

Get better at Math.
Get better at
everything.



Come experience the Cuemath methodology and ensure your child stays ahead at math this summer.



**Adaptive
Platform**



**Interactive Visual
Simulations**



**Personalized
Attention**

For Grades 1 - 10



LIVE online classes
by trained and
certified experts.

Get the Cuemath advantage

Book a FREE trial class

Volume of Triangular Prism Worksheets

Find the volume of the given prisms.

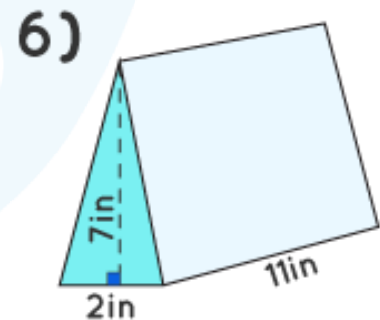
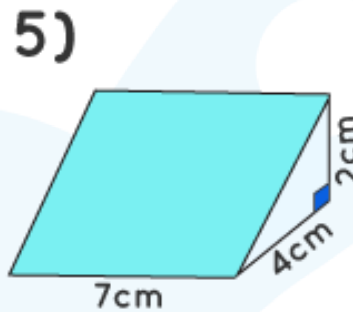
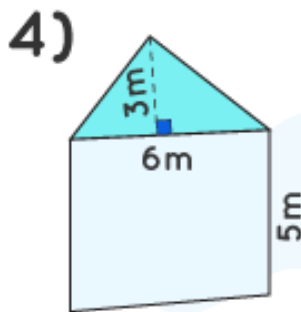
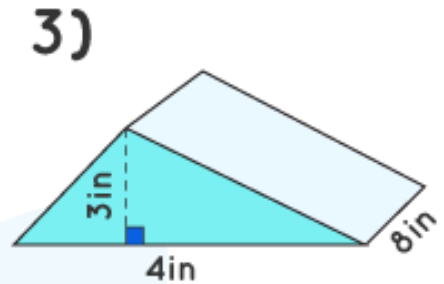
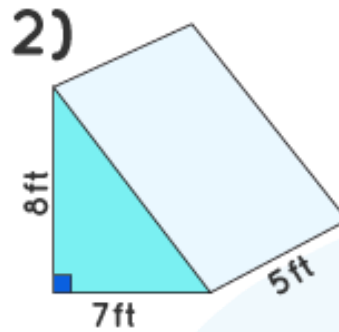
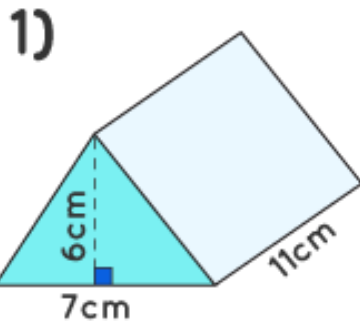

7. A prism has a cross-section of an equilateral triangle of length 8 in. The distance between the bases is 10 in. What is its volume?

8. Find the volume of a triangular prism whose area is 40 in^2 and height is 8 in.

9. What is the difference between a right triangular prism and oblique triangular prism?

10. The volume of the given prism is 11760 cm^3 . Find the base area of the prism.

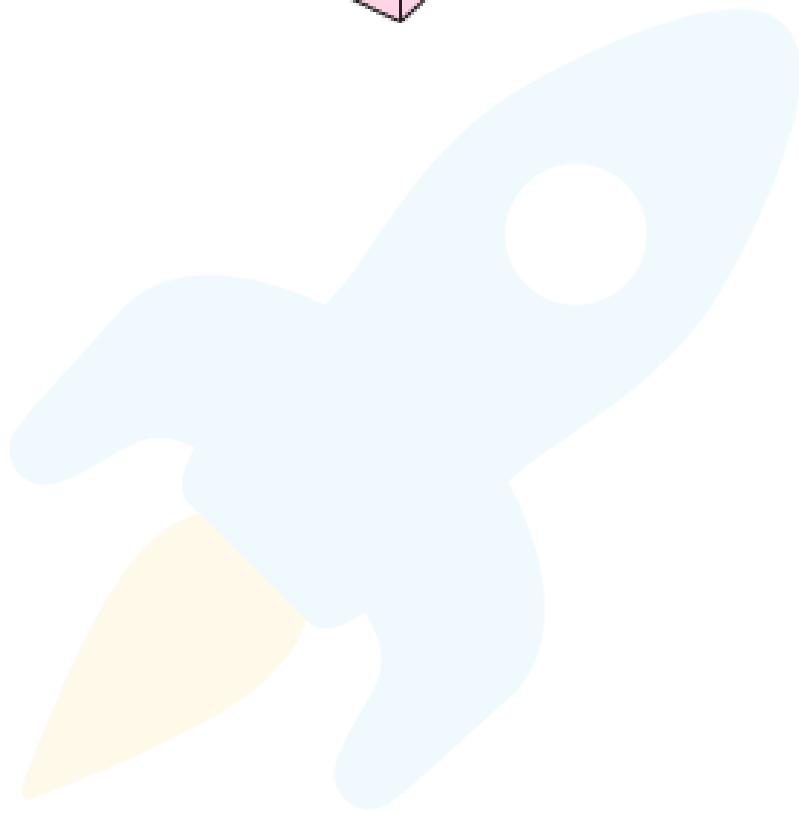
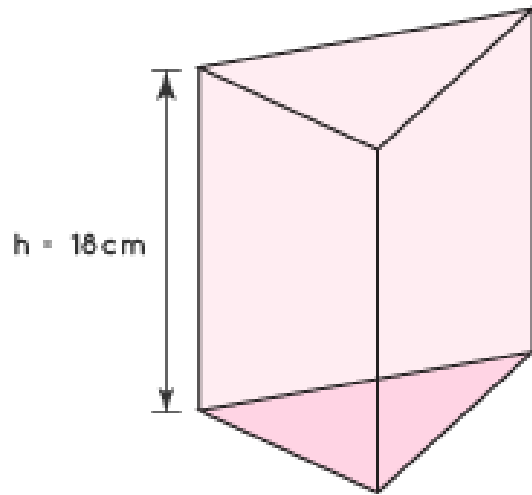

**When you learn math
in an interesting way,
you never forget.**



25 Million

Math classes &
counting

100K+

Students learning
Math the right way

20+ Countries

Present across USA, UK,
Singapore, India, UAE & more.

Why choose Cuemath?

"Cuemath is a valuable addition to our family. We love solving puzzle cards. My daughter is now visualizing maths and solving problems effectively!"

- Gary Schwartz

"Cuemath is great because my son has a one-on-one interaction with the teacher. The instructor has developed his confidence and I can see progress in his work. One-on-one interaction is perfect and a great bonus."

- Kirk Riley

"I appreciate the effort that miss Nitya puts in to help my daughter understand the best methods and to explain why she got a problem incorrect. She is extremely patient and generous with Miranda."

- Barbara Cabrera

Get the Cuemath advantage

Book a FREE trial class

**ANSWERS**

1. 231 cubic cm.	6. 77 cubic inch
2. 140 cubic ft.	7. 277.1 cubic inch
3. 48 cubic in.	8. 320 cubic inch
4. 45 cubic m.	9. A right prism is a prism in which the vertical faces are perpendicular to the base faces. An oblique prism is the one in which the vertical faces are not perpendicular to the base faces.
5. 28 cubic cm.	10. 653.333 square cm.



FUN FACT

1. A right prism is a prism in which the vertical faces are perpendicular to the base faces.
2. Prisms are named based on the shape of their bases. A hexagonal prism has a hexagonal base.

