

Get better at Math.  
Get better at  
everything.



Come experience the Cuemath methodology and ensure your child stays ahead at math this summer.



**Adaptive  
Platform**



**Interactive Visual  
Simulations**



**Personalized  
Attention**

For Grades 1 - 10



LIVE online classes  
by trained and  
certified experts.

Get the Cuemath advantage

**Book a FREE trial class**

## VENN DIAGRAM WORKSHEET III

1. Jason is wondering which among the following options will rightly represent the shaded region. Help him pick the right option.

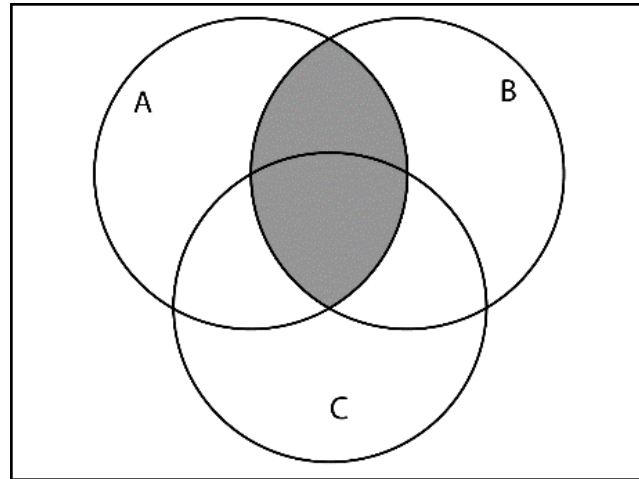

- A.  $(A \cap B \cap C) + (A \cap B)$   
B.  $(A \cup B \cup C) + (A \cap B)$

Study the following Venn diagram and state whether the following statements are true or false.

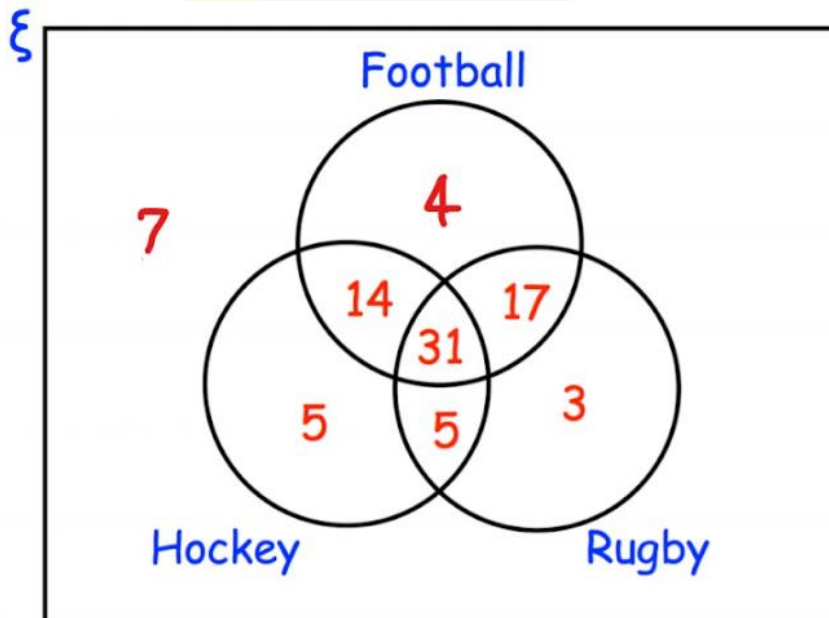

- 31 people play all the three games.
- 12 people do not play any of the sports.
- Total Rugby players are 56.
- There are no players that play Football as well as hockey.

6. Jenna has been challenged to list the following? Could you help her match the same?

A = First 3 factors of 6,

B = First 6 multiples of 1

i)  $A \cup B = \{ \quad \}$

ii)  $A \cap B = \{ \quad \}$

7. Here is a Venn diagram. Write down the numbers that are in set:

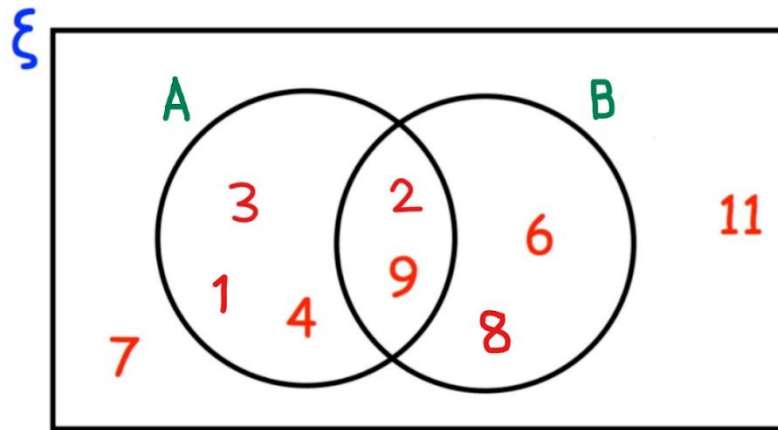

i)  $A =$

ii)  $A \cup B =$

iii)  $A' =$

8. At a wedding party, the guests may have doughnut or pastry with their dessert. The Venn diagram below represents the information regarding the same. Answer the questions that follow.

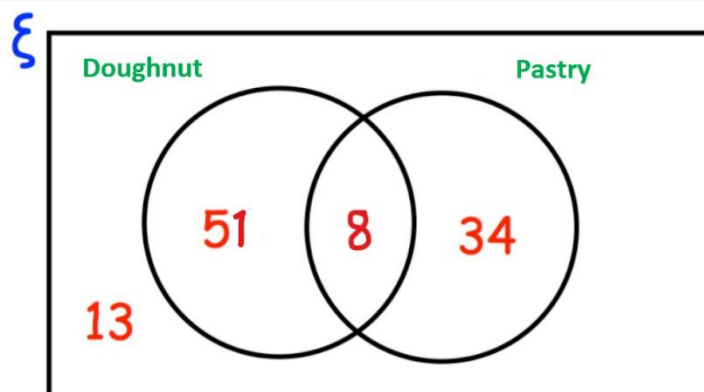

(a) How many guests had doughnuts?

(b) How many guests had neither doughnut nor pastry?

(c) How many guests were at the wedding?

When you learn math  
in an interesting way,  
you never forget.



**25 Million**

Math classes &  
counting

**100K+**

Students learning  
Math the right way

**20+ Countries**

Present across USA, UK,  
Singapore, India, UAE & more.

## Why choose Cuemath?

"Cuemath is a valuable addition to our family. We love solving puzzle cards. My daughter is now visualizing maths and solving problems effectively!"

- Gary Schwartz

"Cuemath is great because my son has a one-on-one interaction with the teacher. The instructor has developed his confidence and I can see progress in his work. One-on-one interaction is perfect and a great bonus."

- Kirk Riley

"I appreciate the effort that miss Nitya puts in to help my daughter understand the best methods and to explain why she got a problem incorrect. She is extremely patient and generous with Miranda."

- Barbara Cabrera

Get the Cuemath advantage

**Book a FREE trial class**

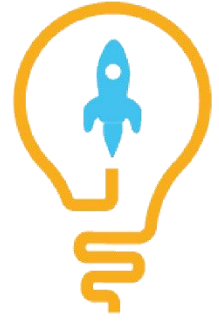
**ANSWERS**

|    |   |
|----|---|
| 1. | A   |
| 2. | True  |
| 3. | False   |
| 4. | True  |
| 5. | False   |
| 6. | i) $A \cup B = \{1, 2, 3, 4, 5, 6, 12, 18\}$<br>ii) $A \cap B = \{6\}$                                |
| 7. | i) $A = \{1, 2, 3, 4, 9\}$<br>ii) $A \cup B = \{1, 2, 3, 4, 6, 8, 9\}$<br>iii) $A' = \{6, 7, 8, 11\}$ |
| 8. | (a) 59<br>(b) 13<br>(c) 106   |