

Get better at Math.  
Get better at  
everything.



Come experience the Cuemath methodology and ensure your child stays ahead at math this summer.



**Adaptive  
Platform**



**Interactive Visual  
Simulations**



**Personalized  
Attention**

For Grades 1 - 10



LIVE online classes  
by trained and  
certified experts.

Get the Cuemath advantage

**Book a FREE trial class**

### SURFACE AREA OF A CUBE WORKSHEET III

- 1) Sum of all the areas except the area of bases of a cube is known as \_\_\_\_\_.
- 2) Calculate the total surface area of the cube whose edge is 1 in.
- 3) If the area of one face of a cube is 4 units. Find the total surface area of the cube.
- 4) If the total surface area of a Rubik's cube is 216 sq. in. Find the length of the side of the cube.
- 5) Find the area of the gift paper required to fully cover the cubical gift box of side length 6 in.



- 6) If the edge length of a cube is tripled, what is the increase in its surface area?
- 7) Find the side of a cube having a lateral surface area of 56 square units.

8) If the length of the side of the cube is 44 units.

Then TSA = \_\_\_\_\_.

9) Find the cost of painting the walls of a cuboidal room if the length of the side of the room is 12 ft, and cost of painting the wall is \$45 per sq. ft.



10) If the volume of a cube is 216 cubic units. The total surface area of the cube is \_\_\_\_\_.

When you learn math  
in an interesting way,  
you never forget.



**25 Million**

Math classes &  
counting

**100K+**

Students learning  
Math the right way

**20+ Countries**

Present across USA, UK,  
Singapore, India, UAE & more.

## Why choose Cuemath?

"Cuemath is a valuable addition to our family. We love solving puzzle cards. My daughter is now visualizing maths and solving problems effectively!"

- Gary Schwartz

"Cuemath is great because my son has a one-on-one interaction with the teacher. The instructor has developed his confidence and I can see progress in his work. One-on-one interaction is perfect and a great bonus."

- Kirk Riley

"I appreciate the effort that miss Nitya puts in to help my daughter understand the best methods and to explain why she got a problem incorrect. She is extremely patient and generous with Miranda."

- Barbara Cabrera

Get the Cuemath advantage

**Book a FREE trial class**

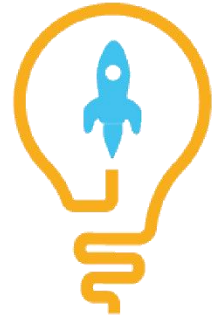
**ANSWERS**

1)	Lateral surface area
2)	6 sq. in
3)	24
4)	6
5)	216 sq. in
6)	9 times
7)	14
8)	11616
9)	\$25920
10)	1536

## FUN FACT

1. The skin of an average adult covers an area of 2 square meters.
2. Human lungs contain about 500 million air pouches for exchange of oxygen. They create a surface area of around half the size of a tennis court.
3. Surface area is used in everyday life:  
Painting/polishing a surface.  
Gift wrap needed for a gift.  
Dimensions of cardboard for making a box etc.

