

Get better at Math.
Get better at
everything.



Come experience the Cuemath methodology and ensure your child stays ahead at math this summer.



**Adaptive
Platform**



**Interactive Visual
Simulations**



**Personalized
Attention**

For Grades 1 - 10



LIVE online classes
by trained and
certified experts.

Get the Cuemath advantage

Book a FREE trial class

Rounding Worksheets 5th Grade

1. Round the number given below to the nearest hundredth
27.276

2. Jeff was told to round 647627 to the nearest thousand.
Can you help him?

3. In a city, there are 294 families and each family has
around 5 members. The total population of the city is
around:

i) 1500 ii) 1800 iii) 2100 iv) 2000



4. On day 1 of the tournament, there was 2,643 audience
on the stands. On day 2, there was a 4,624 audience. Find
out the approximate number of audiences higher on the
second day rounded to the nearest thousand.

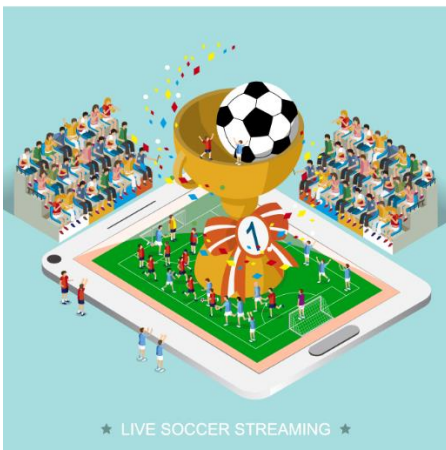

5. If there are 3,173 electric cars and 6,284 gas cars in a city. Find out the total number of cars in the city to the nearest hundreds.

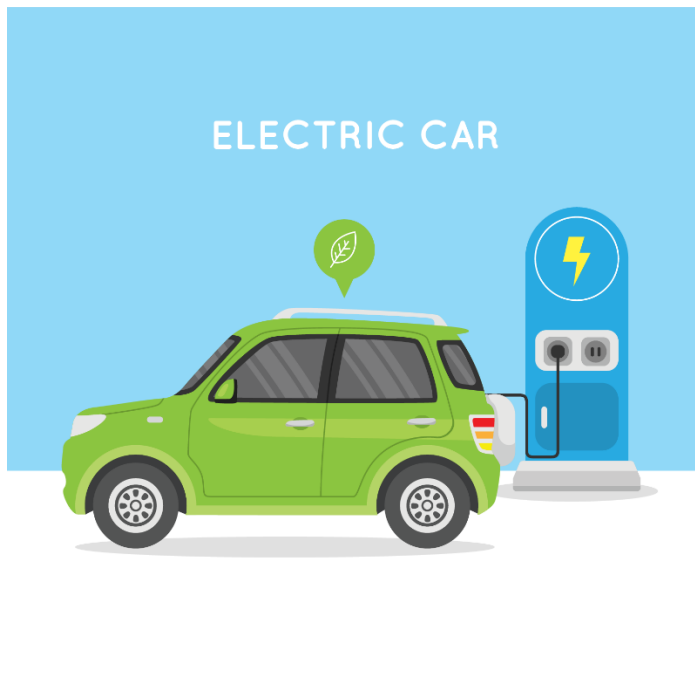

6. Fill in the blanks On rounding to the nearest 1,000, 10,000, and 100,000, we get

Number	Nearest 1,000	Nearest 10,000	Nearest 100,000
i) 855,668			
ii) 222,848			
iii) 892,472			

7. On rounding of 499,999 to the nearest million, we get
 i) 1,000,000 ii) 500,000 iii) 0

8. In a hospital, there are 4424 patients and each patient has an average of 3 medicine tablets. Find out how many medicine tablets are there in total, rounded to the nearest tens?



9. A post office mails 3427 letters in a day. If 445 letters were sent to the wrong address. Find out approximately how many letters were sent to the right address to the nearest hundred.

10. Two train stations are 827 km apart. If the train goes from one station to another in 20 hours. Then the speed of the train is around:

i) 40 km/hr ii) 80 km/hr iii) 50 km/hr iv) 90 km/hr

When you learn math
in an interesting way,
you never forget.



25 Million

Math classes &
counting

100K+

Students learning
Math the right way

20+ Countries

Present across USA, UK,
Singapore, India, UAE & more.

Why choose Cuemath?

"Cuemath is a valuable addition to our family. We love solving puzzle cards. My daughter is now visualizing maths and solving problems effectively!"

- Gary Schwartz

"Cuemath is great because my son has a one-on-one interaction with the teacher. The instructor has developed his confidence and I can see progress in his work. One-on-one interaction is perfect and a great bonus."

- Kirk Riley

"I appreciate the effort that miss Nitya puts in to help my daughter understand the best methods and to explain why she got a problem incorrect. She is extremely patient and generous with Miranda."

- Barbara Cabrera

Get the Cuemath advantage

Book a FREE trial class

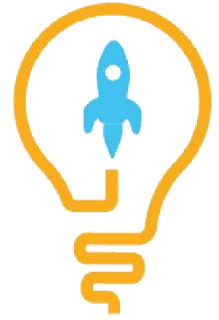
**ANSWERS**

1)	27.28
2)	648000
3)	i
4)	2000
5)	9500
6)	856000 860000 900000 223000 220000 200000 892000 890000 900000
7)	iii
8)	13260
9)	3000
10)	i

FUN FACT

1. The wavy equal sign was introduced by Alfred George, which is sometimes used to denote rounding off.
2. The approximate length of month and year was calculated even in ancient times.
3. In ancient times, the rounding off concept came way before than division concept.

