

Get better at Math.
Get better at
everything.



Come experience the Cuemath methodology and ensure your child stays ahead at math this summer.



**Adaptive
Platform**



**Interactive Visual
Simulations**



**Personalized
Attention**

For Grades 1 - 10



LIVE online classes
by trained and
certified experts.

Get the Cuemath advantage

Book a FREE trial class

Rounding Worksheets 5th Grade

1. Round each number given below to the nearest tenth.
i) 12.46 ii) 74.89
2. Round 16,492,236 to the nearest ten thousand.
3. Blake bought 2,972 marbles from a fair. If one-third of the marbles were defective. How many marbles does Blake have which are playable?
i) 2500 ii) 2000 iii) 500 iv) 1500
4. There were 898 families in a city. If there are an average of 4 children per two families. Find the number of schools in the city if in a school 300 children can be accommodated.
i) 6 ii) 7 iii) 9 iv) 10



5. There are 4529 palm trees in the forest. Workers want to plant 6382 seeds. Find the total number of trees that will be there, rounded up to the nearest hundreds.



6. Fill in the blanks

On rounding to the nearest 1,000, 10,000, and 100,000, we get

Number	Nearest 1,000	Nearest 10,000	Nearest 100,000
729,746			
925,482			
653,892			

7. In month A, 91,427 pizzas were ordered, and in month B, 79,254 pizzas were ordered. Find out the decrease in the orders in the second month rounded to the nearest ten thousand.

8. On rounding off 1,199,462 to the nearest hundred thousand, we get:

i) 1,000,000 ii) 1,200,000 iii) 2,000,000

9. Kim reads 7,828 pages per month and Bella reads 9,727 pages per month. Find out the difference between the pages they read per year rounded to the nearest ten thousand.



10. In city A, the population is 89,641, and in city B, the population is 41,839. The difference in the population in the cities rounded to the nearest ten thousand is ____.

When you learn math
in an interesting way,
you never forget.



25 Million

Math classes &
counting

100K+

Students learning
Math the right way

20+ Countries

Present across USA, UK,
Singapore, India, UAE & more.

Why choose Cuemath?

"Cuemath is a valuable addition to our family. We love solving puzzle cards. My daughter is now visualizing maths and solving problems effectively!"

- Gary Schwartz

"Cuemath is great because my son has a one-on-one interaction with the teacher. The instructor has developed his confidence and I can see progress in his work. One-on-one interaction is perfect and a great bonus."

- Kirk Riley

"I appreciate the effort that miss Nitya puts in to help my daughter understand the best methods and to explain why she got a problem incorrect. She is extremely patient and generous with Miranda."

- Barbara Cabrera

Get the Cuemath advantage

Book a FREE trial class

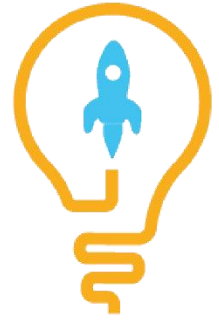
**ANSWERS**

1)	i. 12.5 ii. 74.9
2)	16,490,000
3)	ii
4)	i
5)	10900
6)	730,000 730,000 700,000 925,000 930,000 900,000 654,000 650,000 700,000
7)	10,000
8)	ii
9)	20,000
10)	40,000

FUN FACT

1. Concept of rounding is older than the concept of division.
2. Sometimes a wavy equal sign is used to indicate rounding of numbers.
3. Rounding off π is also done in ancient times.

