

Get better at Math.
Get better at
everything.



Come experience the Cuemath methodology and ensure your child stays ahead at math this summer.



**Adaptive
Platform**



**Interactive Visual
Simulations**



**Personalized
Attention**

For Grades 1 - 10



LIVE online classes
by trained and
certified experts.

Get the Cuemath advantage

Book a FREE trial class

Rounding Worksheet-1, 4th Grade

1. Round off \$332 to the nearest 100.

2. Round off 1409 to the nearest 10.



Round off 1409 to the Nearest 10

3. A number has 4, 7, and 8 as its digits. Rounding off the number to the nearest 100 gives 800. Find the largest possible number.

4. Jerry rounded a whole number to the nearest thousand and got 88,000. What is the smallest possible value for that number?

5. Which number comes in halfway between 6600 and 6700?

6. Round off 902 to the nearest 100.

7. Round off 9008 to the nearest 1,000.

8. A number has 7, 2, and 9 as its digits. Rounding off the number to the nearest 100 gives 900. Find the number.

9. A whole number 390 is rounded to the nearest 100. Find out the result.

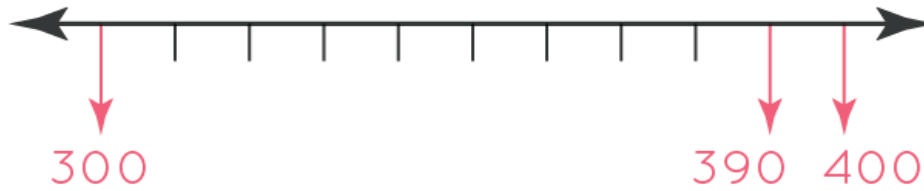

Round off 390 to the Nearest 100

10. On rounding the number 25,7_9 to the nearest hundred, the result we get is 25,700. What is the largest possible value for the missing digit?

When you learn math
in an interesting way,
you never forget.



25 Million

Math classes &
counting

100K+

Students learning
Math the right way

20+ Countries

Present across USA, UK,
Singapore, India, UAE & more.

Why choose Cuemath?

"Cuemath is a valuable addition to our family. We love solving puzzle cards. My daughter is now visualizing maths and solving problems effectively!"

- Gary Schwartz

"Cuemath is great because my son has a one-on-one interaction with the teacher. The instructor has developed his confidence and I can see progress in his work. One-on-one interaction is perfect and a great bonus."

- Kirk Riley

"I appreciate the effort that miss Nitya puts in to help my daughter understand the best methods and to explain why she got a problem incorrect. She is extremely patient and generous with Miranda."

- Barbara Cabrera

Get the Cuemath advantage

Book a FREE trial class

ANSWERS

| | |
|----------|------------|
| 1. \$300 | 2. 1410 |
| 3. 847 | 4. 87,500 |
| 5. 6650 | 6. 900 |
| 7. 9000 | 8. 927 |
| 9. 400 | 10. 25,749 |

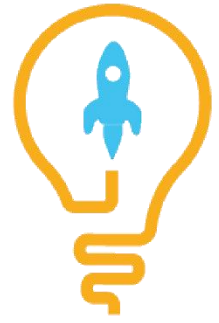

SOLUTIONS

Complete solution/explanation

1. On rounding off \$332 to the nearest 100, we will get \$300 as it will be the closest multiple of 100 to \$332.
2. On rounding off 1409 to the nearest 10, we will get 1410 as it will be the closest multiple of 10 to 1409.
3. 784, and 847 on rounding off to nearest 100 will give 800. Hence, the largest possible number will be 847.
4. On rounding off 87,500 to the nearest 1000, we will get 88,000, hence it will be the smallest possible number.
5. 6650 comes in the exact center of 6600 and 6700.
6. On rounding off 902 to the nearest 100, we will get 900 as will be the closest multiple of 100 to 902.
7. On rounding off 9008 to the nearest 1000, we will get 9000 as it will be the closest multiple of 1000 to 9008.
8. On rounding off 927 to the nearest 100, we will get 900 as it will be the closest multiple of 100 to 927.
9. On rounding off 390 to the nearest 100, we will get 400 as it will be the closest multiple of 100 to 390.
10. On rounding off 25,749 to the nearest 100, we will get 25,700 as it will be the closest multiple of 100 to 25,749.

FUN FACT

1. Concept of rounding is older than the concept of division.
2. Sometimes a wavy equal sign is used to indicate rounding of numbers
3. Rounding off π is also done in ancient times.

