

Get better at Math.
Get better at
everything.



Come experience the Cuemath methodology and ensure your child stays ahead at math this summer.



**Adaptive
Platform**



**Interactive Visual
Simulations**



**Personalized
Attention**

For Grades 1 - 10



LIVE online classes
by trained and
certified experts.

Get the Cuemath advantage

Book a FREE trial class

Rounding Worksheets 3rd Grade

1. Mark 83 on the number line.



It is closer to ---- (80 / 90).

Thus 83 is rounded off to ----

2. Mark and round off 47 to the nearest 10.

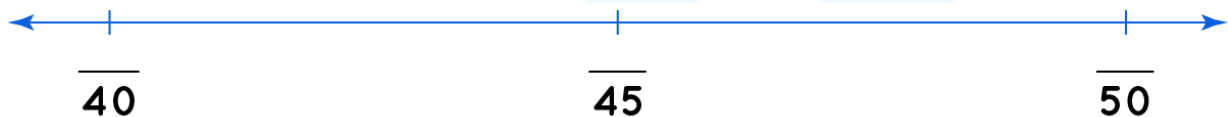

3. Which of the following numbers are rounded off to 60?

53

59

56

57

4. Which of the following numbers are rounded off to 150?

151

158

154

153

5. Round the time to the nearest minutes.

(a)

12:42

(b)

8:34

**When you learn math
in an interesting way,
you never forget.**



25 Million

Math classes &
counting

100K+

Students learning
Math the right way

20+ Countries

Present across USA, UK,
Singapore, India, UAE & more.

Why choose Cuemath?

"Cuemath is a valuable addition to our family. We love solving puzzle cards. My daughter is now visualizing maths and solving problems effectively!"

- Gary Schwartz

"Cuemath is great because my son has a one-on-one interaction with the teacher. The instructor has developed his confidence and I can see progress in his work. One-on-one interaction is perfect and a great bonus."

- Kirk Riley

"I appreciate the effort that miss Nitya puts in to help my daughter understand the best methods and to explain why she got a problem incorrect. She is extremely patient and generous with Miranda."

- Barbara Cabrera

Get the Cuemath advantage

Book a FREE trial class

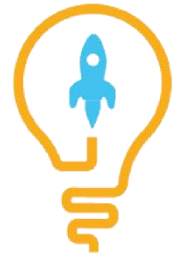
**ANSWERS**

1)	80
2)	50
3)	59, 56, 57
4)	151, 153, 154
5)	a) 12:40 b) 8:30
6)	20

7)	900
8)	700
9)	2400
10)	1400
11)	a)1430 b)1400
12)	$60 + 30 = 90$ cakes

FUN FACT

1. While rounding digits, look at the next digit on the right side.
2. If the number is > 5 or equal to 5 round it up and if it is < 5 , round it down.
3. We round off the number to the nearest accurate value to make the calculations simpler.

