

Get better at Math.  
Get better at  
everything.



Come experience the Cuemath methodology and ensure your child stays ahead at math this summer.



**Adaptive  
Platform**



**Interactive Visual  
Simulations**



**Personalized  
Attention**

For Grades 1 - 10



LIVE online classes  
by trained and  
certified experts.

Get the Cuemath advantage

**Book a FREE trial class**

## Rounding Worksheet I

1) Round off \$332 to the nearest 100.

2) Round off 1409 to the nearest 10.



Round off 1409 to the Nearest 10

3) A number has 4, 7, and 8 as its digits. Rounding off the number to the nearest 100 gives 800. Find the largest possible number.

4) Jerry rounded a whole number to the nearest thousand and got 88,000. What is the smallest possible value for that number?



- 5) Which number comes in halfway between 6600 and 6700?
- 6) Can you round the number given below to the nearest tenth?  
728.287
- 7) There are 190 passengers per car on the train. If there are a total of 7 cars on the train. The total number of passengers on the train are:  
i) 1400 ii) 2100 iii) 700 iv) 1200
- 8) There are about 2991 houses in a city. If each house has an average of 7 light bulbs. Find out the total number of bulbs in the city.
- 9) On rounding off 16,319,746 to the nearest million, we get  
i) 17,000,000 ii) 20,000,000 iii) 10,000,000
- 10) In a city, there are 46184 registered voters. If there are 100 voting centers, then find out the number of people which a voting center serves.

When you learn math  
in an interesting way,  
you never forget.



**25 Million**

Math classes &  
counting

**100K+**

Students learning  
Math the right way

**20+ Countries**

Present across USA, UK,  
Singapore, India, UAE & more.

## Why choose Cuemath?

"Cuemath is a valuable addition to our family. We love solving puzzle cards. My daughter is now visualizing maths and solving problems effectively!"

- Gary Schwartz

"Cuemath is great because my son has a one-on-one interaction with the teacher. The instructor has developed his confidence and I can see progress in his work. One-on-one interaction is perfect and a great bonus."

- Kirk Riley

"I appreciate the effort that miss Nitya puts in to help my daughter understand the best methods and to explain why she got a problem incorrect. She is extremely patient and generous with Miranda."

- Barbara Cabrera

Get the Cuemath advantage

**Book a FREE trial class**

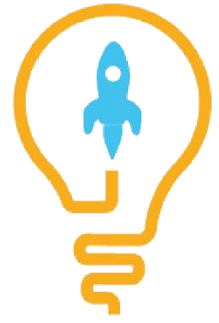
**ANSWERS**

1)	\$300
2)	1410
3)	847
4)	87,500
5)	6650
6)	728.3
7)	1400
8)	21000
9)	17,000,000
10)	500

## FUN FACT

1. Concept of rounding is older than the concept of division.
2. Sometimes a wavy equal sign is used to indicate rounding of numbers.
3. Rounding off  $\pi$  is also done in ancient times.

