

Get better at Math.  
Get better at  
everything.



Come experience the Cuemath methodology and ensure your child stays ahead at math this summer.



**Adaptive  
Platform**



**Interactive Visual  
Simulations**



**Personalized  
Attention**

For Grades 1 - 10



LIVE online classes  
by trained and  
certified experts.

Get the Cuemath advantage

**Book a FREE trial class**

## ROUNDING TO THE NEAREST TEN WORKSHEET I

- 1) Round off \$462 to the nearest 10.
- 2) Emily wants to round off 1409 to the nearest 10. What is the answer?



Round off 1409 to the Nearest 10

- 3) A number has 4, 7, and 8 as its digits. Rounding off the number to the nearest 10 gives 490. Find the largest possible number.
- 4) Levin rounded a whole number to the nearest ten and got 66,000. What is the largest possible value for that number?



- 5) Which number comes in halfway between 660 and 670?
- 6) Can you round the number given below to the nearest ten?  
728
- 7) There are 195 passengers per car on the train. Round the number of passengers to the nearest tens.
- 8) There are about 2991 houses in a city. If each house has an average of 17 light bulbs. Round the number of average bulbs to the nearest tens.
- 9) On rounding off 16,319,746 to the nearest tens, we get
- 10) In a city, there are 46184 registered voters. Find out the number of voters rounded off to the nearest tens.

When you learn math  
in an interesting way,  
you never forget.



**25 Million**

Math classes &  
counting

**100K+**

Students learning  
Math the right way

**20+ Countries**

Present across USA, UK,  
Singapore, India, UAE & more.

## Why choose Cuemath?

"Cuemath is a valuable addition to our family. We love solving puzzle cards. My daughter is now visualizing maths and solving problems effectively!"

- Gary Schwartz

"Cuemath is great because my son has a one-on-one interaction with the teacher. The instructor has developed his confidence and I can see progress in his work. One-on-one interaction is perfect and a great bonus."

- Kirk Riley

"I appreciate the effort that miss Nitya puts in to help my daughter understand the best methods and to explain why she got a problem incorrect. She is extremely patient and generous with Miranda."

- Barbara Cabrera

Get the Cuemath advantage

**Book a FREE trial class**

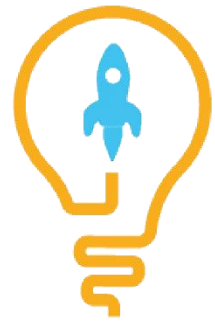
**ANSWERS**

1)	\$460
2)	1410
3)	487
4)	87,500
5)	66004
6)	730
7)	200
8)	20
9)	16,319,750
10)	46180

## FUN FACT

Concept of rounding is older than the concept of division.

Sometimes a wavy equal sign is used to indicate rounding of numbers.

Rounding off  $\pi$  is also done in ancient times.

