

Get better at Math.
Get better at
everything.



Come experience the Cuemath methodology and ensure your child stays ahead at math this summer.



Adaptive Platform



Interactive Visual Simulations



Personalized Attention

For Grades 1 - 10



LIVE online classes
by trained and
certified experts.

Get the Cuemath advantage

Book a FREE trial class

Ratio and Proportion Worksheets 7th Grade

- If $X/Y = 3/5$, find $(3X + 4Y) / ((5X - 2Y))$
(a) $8/9$ (b) $13/11$ (c) $15/17$ (d) $29/5$ (e) $7/6$
- Two numbers are in the ratio $9 : 8$. If 14 is subtracted from each, the new ratio is $8 : 7$. Find the numbers.
(a) 90, 70 (b) 27, 35 (c) 36, 32 (d) 54, 63
(e) 18, 25
- There are three numbers. 5 times the first and 6 times the second are equal. 3 times the second and 2 times the third are also equal. If the first number is 20 more than the third, find the third number.
(a) 75 (b) 100 (c) 50 (d) 60 (e) 800



- If $a : b = 2 : 1$, $b : c = 3 : 5$, $c : d = 4 : 5$ and $e : d$ is $6 : 5$. Find $a : b : c : d : e$
(a) $24 : 12 : 10 : 25 : 30$ (b) $24 : 12 : 20 : 25 : 30$
(c) $24 : 12 : 10 : 5 : 6$ (d) $24 : 12 : 10 : 25 : 6$
- A person distributed \$2000 among three persons A, B and C. If A gets thrice as much as C and B gets twice. Find the ration of A, B and C
(a) $1 : 2 : 3$ (b) $2 : 1 : 3$ (c) $3 : 2 : 1$
(d) $1 : 2 : 1$
- One number is 20% more, another number is 20% less than the third number. Find the ration of the two numbers.
(a) $2 : 5$ (b) $3 : 2$ (c) $4 : 5$ (d) $6 : 7$

7. An alloy is to contain tin and zinc is in the ratio 4 : 7. The zinc required to be melted with 24kgs of tin is _____ .
8. If $P : Q = 7 : 8$, What is the value of $P - 7 : Q - 8$?
9. If $a : b : c = 3 : 4 : 5$, then what is the value of $(a + b) : (b + c)$.
10. If $a/b = 4/5$ and $p/q = 2/3$, then find $(3ap - bq) / (2ap + 3bq)$
11. Find the fourth proportion of 4, 9 & 12
(a) 18 (b) 36 (c) 72 (d) 27 (e) 24
12. Find the third proportion of 24 and 48
(a) 81 (b) 144 (c) 96 (d) 64 (e) 100
13. The ratio of third proportion to 12 and 30 and the mean proportion between 9 and 25 is:
(a) 2 : 1 (b) 5 : 1 (c) 7 : 15 (d) 9 ; 14
14. If 5 students can finish a project in 12 days, find the time taken by 3 students to complete the same project.
(a) 20 days (b) 9 days (c) 10 days (d) 6 days



15. Area of circle varies as the square of its radius. Given that the area of the circle is 154 sq units, when the radius is 7 units. Find the area of the circle in sq. Units when the radius is 3.5units.
(a) 77 (b) 38.5 (c) 75 (d) 67

16. X varies inversely as square of Y . Given that $y = 2$ for $x = 1$. The value of x for $y = 6$ will be equal to :
- (a) 3 (b) 9 (c) $1/3$ (d) $1/9$



**When you learn math
in an interesting way,
you never forget.**



25 Million

Math classes &
counting

100K+

Students learning
Math the right way

20+ Countries

Present across USA, UK,
Singapore, India, UAE & more.

Why choose Cuemath?

"Cuemath is a valuable addition to our family. We love solving puzzle cards. My daughter is now visualizing maths and solving problems effectively!"

- Gary Schwartz

"Cuemath is great because my son has a one-on-one interaction with the teacher. The instructor has developed his confidence and I can see progress in his work. One-on-one interaction is perfect and a great bonus."

- Kirk Riley

"I appreciate the effort that miss Nitya puts in to help my daughter understand the best methods and to explain why she got a problem incorrect. She is extremely patient and generous with Miranda."

- Barbara Cabrera

Get the Cuemath advantage

Book a FREE trial class

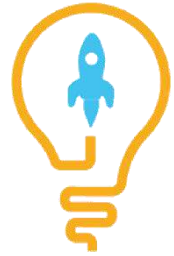
**ANSWERS**

1)	(d) $29/5$
2)	(c) 36, 32
3)	(d) 60
4)	(b) 24 : 12 : 20 : 25 : 30
5)	(c) 3 : 2 : 1
6)	(b) 3 : 2

7)	42 kgs
8)	7 : 9
9)	7 : 9
10)	$\frac{8}{61}$
11)	(d) 27
12)	(c) 96
13)	(b) 5 : 1

14)	(14). (a) 20 days
15)	(15). (b) 38.5
16)	(16). (c) $\frac{1}{3}$

FUN FACT

1. Proportions are often used in day to day business world. Demand and price are in direct proportion, and production and price of a commodity are in inverse proportion.
2. Ratio of water and land on the earth is 29 : 71.
3. Ratio of Mass of Proton to Electron is 1.8×10^3 .

