

Get better at Math.
Get better at
everything.



Come experience the Cuemath methodology and ensure your child stays ahead at math this summer.



**Adaptive
Platform**



**Interactive Visual
Simulations**



**Personalized
Attention**

For Grades 1 - 10



LIVE online classes
by trained and
certified experts.

Get the Cuemath advantage

Book a FREE trial class

PERIMETER OF A RECTANGLE WORKSHEET IV

- 1) What will be the perimeter of a \$1 note if the note is 2.61 inches wide and 6.14 inches long?
- 2) Ann wants to know the perimeter of the door in her room. If the length of the door is 5 ft, and the width of the door is 2.5 ft. Find the perimeter of the door.
- 3) Find the perimeter of the given figure:

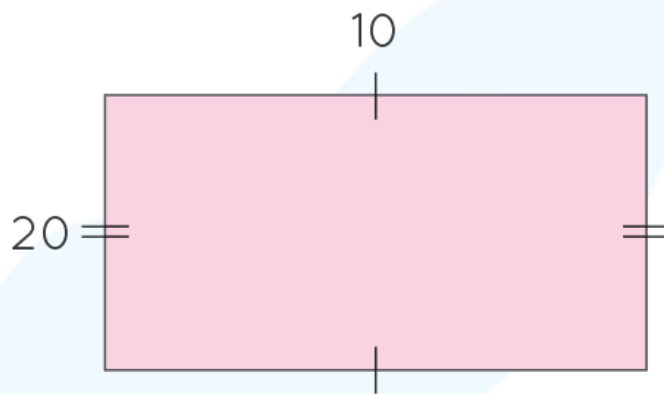

- 4) If the perimeter and width of a bed is 96 in. and 28 in respectively. Find the length of the bed.
- 5) Perimeter of a rectangle = $4 \times \text{Side Length}$
a) True b) False
- 6) The perimeter of the given rectangle is _____ ft.

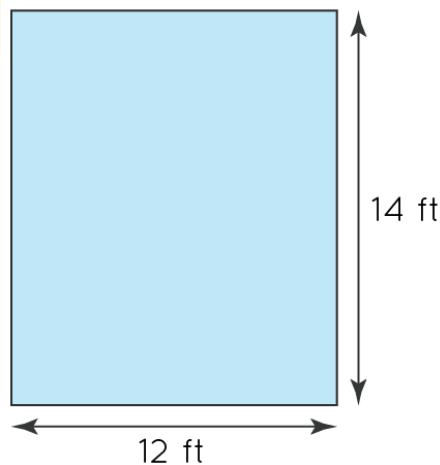

7) Which of the given plots has the larger perimeter?

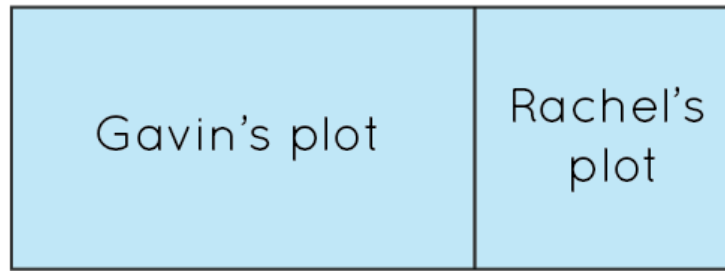

a) Gavin's plot b) Rachel's plot

8) A rectangular garden has a perimeter of 320 feet. The length of the garden is 90 feet. What is the width of the garden?

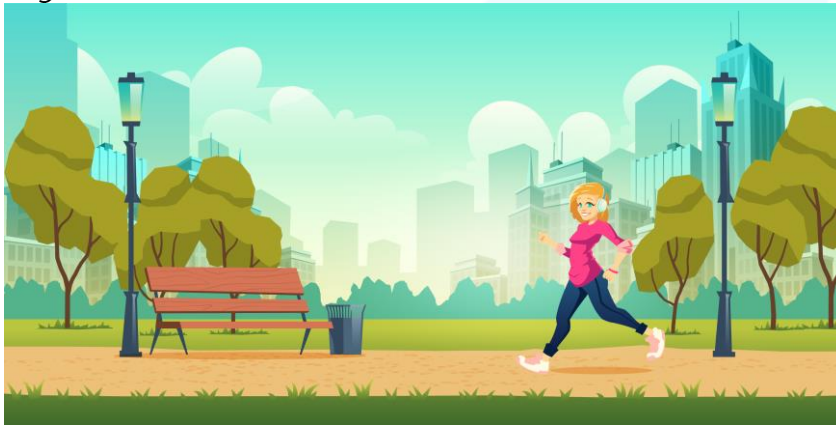

9) If the perimeter of a rectangle becomes 8 times. Find the increment in the length and width if both are increased by same multiple.

10) Which of the following has the smaller perimeter?

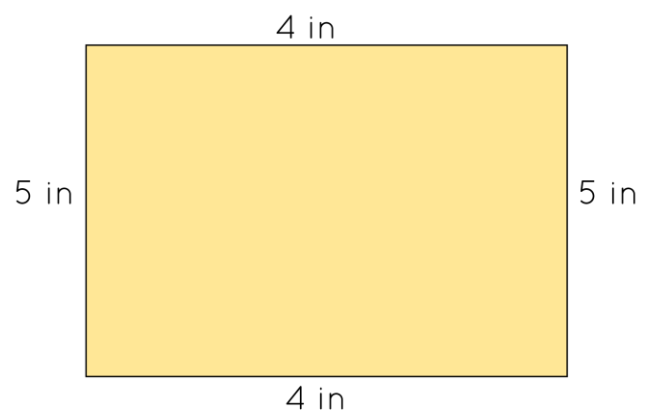
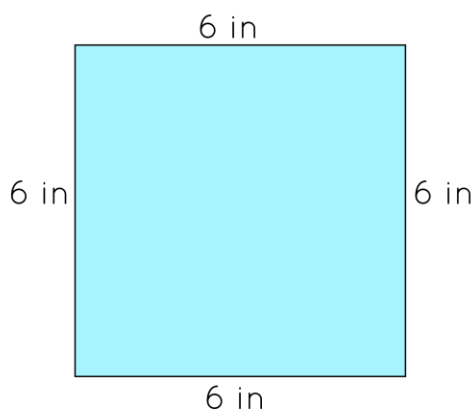

When you learn math
in an interesting way,
you never forget.



25 Million

Math classes &
counting

100K+

Students learning
Math the right way

20+ Countries

Present across USA, UK,
Singapore, India, UAE & more.

Why choose Cuemath?

"Cuemath is a valuable addition to our family. We love solving puzzle cards. My daughter is now visualizing maths and solving problems effectively!"

- Gary Schwartz

"Cuemath is great because my son has a one-on-one interaction with the teacher. The instructor has developed his confidence and I can see progress in his work. One-on-one interaction is perfect and a great bonus."

- Kirk Riley

"I appreciate the effort that miss Nitya puts in to help my daughter understand the best methods and to explain why she got a problem incorrect. She is extremely patient and generous with Miranda."

- Barbara Cabrera

Get the Cuemath advantage

Book a FREE trial class

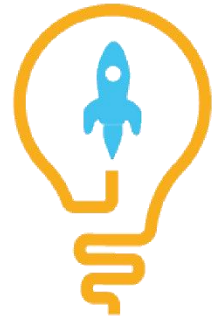
**ANSWERS**

1)	17.5 in
2)	15 ft
3)	60
4)	20 in
5)	False
6)	52
7)	a
8)	70 feet
9)	8 times
10)	Figure 2

FUN FACT

1. Area is measured in square units whereas perimeter is measured in units of length
2. Two squares having same area will have same perimeter as well
3. Two rectangles with same area may have different perimeters.

