

Get better at Math.
Get better at
everything.



Come experience the Cuemath methodology and ensure your child stays ahead at math this summer.



**Adaptive
Platform**



**Interactive Visual
Simulations**



**Personalized
Attention**

For Grades 1 - 10



LIVE online classes
by trained and
certified experts.

Get the Cuemath advantage

Book a FREE trial class

PERCENT TO DECIMAL WORKSHEET-II

1) Express the following percentages as decimals.

a) 45%

b) 65%

2) Which of the following decimals is equal to 55%?

a) 5.5

b) 0.55

c) 0.055

d) None of the above

3) Match the decimals in column 1 with their equivalent percentages in column 2.

Decimal	Percentage
a) 1.8	i) 1800%
b) 18	ii) 180%
c) 0.18	iii) 18%

4) Which percentage from the following list represents the decimal 7.5?

75%

750%

7.5%

0.75%

5) Fill in the blanks:

To change a percentage to a decimal you divide by _____.

6) Jennifer adds 75% strawberry concentrate to prepare 1 gallon of jam. Find the quantity of strawberry concentrate in the jam.



7) There are 74% chances of Jack's team winning the Cricket match. Find the probability that they will win.



8) Find the missing number:

$$\frac{10}{100} + \frac{?}{100} = 0.8$$

- 9) Jamie went to grocery shopping. He was offered a percent discount of 9.9%. Calculate the discount he availed for a shopping worth \$100.



- 10) State whether true or false:
The decimal equivalent of 14% is 0.14.

When you learn math
in an interesting way,
you never forget.



25 Million

Math classes &
counting

100K+

Students learning
Math the right way

20+ Countries

Present across USA, UK,
Singapore, India, UAE & more.

Why choose Cuemath?

"Cuemath is a valuable addition to our family. We love solving puzzle cards. My daughter is now visualizing maths and solving problems effectively!"

- Gary Schwartz

"Cuemath is great because my son has a one-on-one interaction with the teacher. The instructor has developed his confidence and I can see progress in his work. One-on-one interaction is perfect and a great bonus."

- Kirk Riley

"I appreciate the effort that miss Nitya puts in to help my daughter understand the best methods and to explain why she got a problem incorrect. She is extremely patient and generous with Miranda."

- Barbara Cabrera

Get the Cuemath advantage

Book a FREE trial class

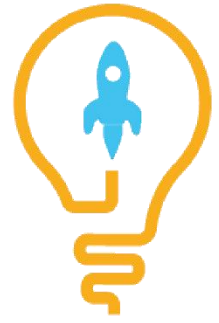
**ANSWERS**

1)	a) 0.45 b) 0.65
2)	b)
3)	a) --ii); b) --i); c) --iii)
4)	750%
5)	100
6)	0.75 gallon
7)	0.74
8)	70
9)	\$9.9
10)	True

FUN FACT

1. All decimal numbers can be converted to a percentage and vice-versa.
2. We can represent [decimal](#) numbers using Base-10 blocks (flats, rods, and blocks). A flat represents one whole unit, a rod one-tenth of the whole, and a block one-hundredth of the whole.
3. All decimal numbers can be converted to a [fraction](#).

