

Get better at Math.
Get better at
everything.



Come experience the Cuemath methodology and ensure your child stays ahead at math this summer.



**Adaptive
Platform**



**Interactive Visual
Simulations**



**Personalized
Attention**

For Grades 1 - 10



LIVE online classes
by trained and
certified experts.

Get the Cuemath advantage

Book a FREE trial class

PERCENT TO DECIMAL WORKSHEET-I

1) Express the following percentages as decimals.

- a) 60%
- b) 350%

2) Which of the following decimals is equal to 65%?

- a) 6.5
- b) 0.65
- c) 0.065
- d) None of the above

3) Match the decimals in column 1 with their equivalent percents in column 2.

Decimal	Percentage
a) 4.8	i) 4800%
b) 48	ii) 480%
c) 0.48	iii) 48%

4) Which percentage from the following list represents 0.45?

45% 4.5% 450% 0.45%

5) To change a percentage to a decimal you _____.

- a) Multiply by 10
- b) Multiply by 100
- c) Divide by 10
- d) Divide by 100

- 6) Jennifer adds 55% of chocolate syrup to prepare chocolate smoothie. Calculate the quantity of syrup required to prepare 0.1 gallon smoothie.



- 7) There are 43% chances of Jack's team winning the Rugby match. Find the probability that they will win.



- 8) Find the missing number:

$$\frac{40}{?} + \frac{50}{100} = 0.9$$

- 9) Katie was offered a percent discount of 2.9%. Calculate the discount she availed for a shopping worth \$100.



10) State whether true or false:
The decimal equivalent of 74% is 7.4.



When you learn math
in an interesting way,
you never forget.



25 Million

Math classes &
counting

100K+

Students learning
Math the right way

20+ Countries

Present across USA, UK,
Singapore, India, UAE & more.

Why choose Cuemath?

"Cuemath is a valuable addition to our family. We love solving puzzle cards. My daughter is now visualizing maths and solving problems effectively!"

- Gary Schwartz

"Cuemath is great because my son has a one-on-one interaction with the teacher. The instructor has developed his confidence and I can see progress in his work. One-on-one interaction is perfect and a great bonus."

- Kirk Riley

"I appreciate the effort that miss Nitya puts in to help my daughter understand the best methods and to explain why she got a problem incorrect. She is extremely patient and generous with Miranda."

- Barbara Cabrera

Get the Cuemath advantage

Book a FREE trial class

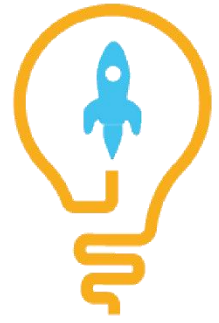
**ANSWERS**

1)	a) 0.6 b) 3.5
2)	b)
3)	a) --ii); b) --i); c) --iii)
4)	45%
5)	d)
6)	0.055 gallon
7)	0.43
8)	100
9)	\$2.9
10)	False

FUN FACT

1. We can represent [decimal](#) numbers using Base-10 blocks (flats, rods, and blocks). A flat represents one whole unit, a rod one-tenth of the whole, and a block one-hundredth of the whole.
2. All decimal numbers can be converted to a [fraction](#).
3. All decimal numbers can be converted to a percentage and vice-versa.

