

Get better at Math.  
Get better at  
everything.



Come experience the Cuemath methodology and ensure your child stays ahead at math this summer.



**Adaptive  
Platform**



**Interactive Visual  
Simulations**



**Personalized  
Attention**

For Grades 1 - 10



LIVE online classes  
by trained and  
certified experts.

Get the Cuemath advantage

**Book a FREE trial class**

## Parallelogram Worksheet IV

1) Which of the following is not a parallelogram?

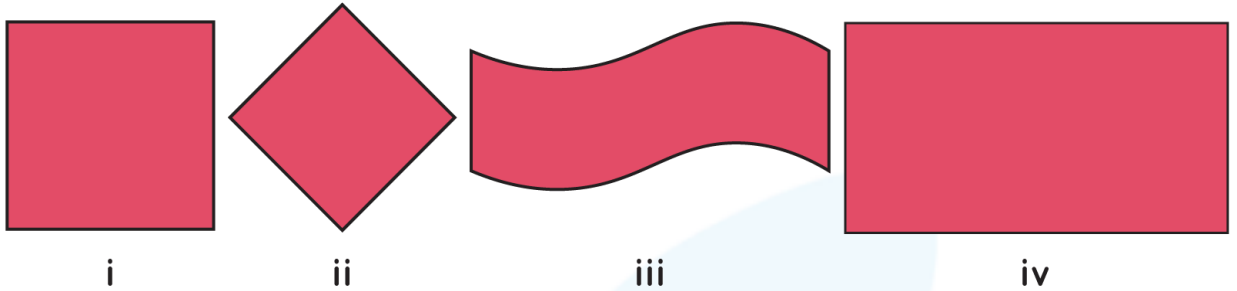

2) State whether the following is a property of a parallelogram or not:

Adjacent angles of a parallelogram are supplementary.

3) What will be the area of the given shape?

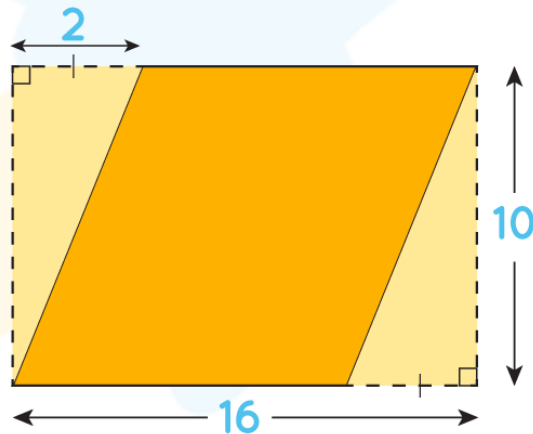

4) Jayden wants to know the perimeter of the rectangular table. If the length and width of the table are 30 ft and 40 ft. Find the perimeter of the table.

5) Find the length of the wire required to do the fencing of a square field of length 30 m.

6) Find the  $\angle 1$  and  $\angle 3$ . If  $\angle 2 = 30^\circ$  and  $\angle 4 = 50^\circ$ .

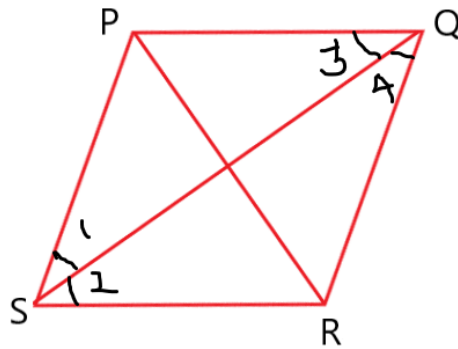

7) In the given figure, if the  $AC = 8$  in, and  $ED = 8$  in. Find the value of  $AE$  and  $BD$ .

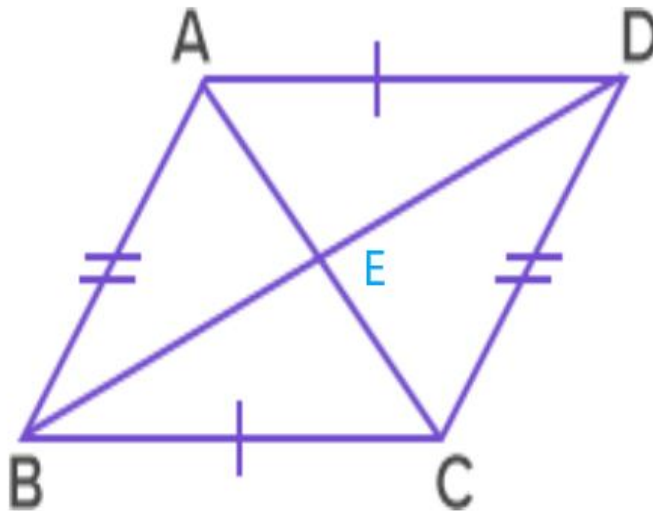

8) Find the perimeter of the given shape:

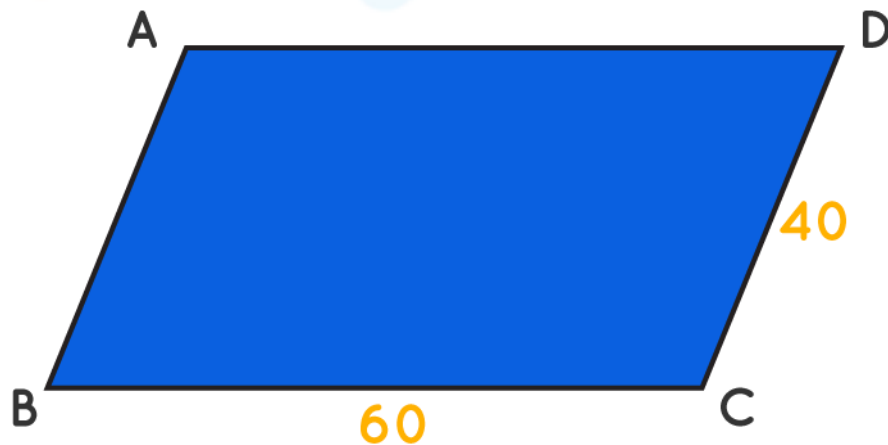

- 9) State whether the given statement is true or false:  
All squares are rectangle, but all rectangles are not square.
- 10) Find the height of a parallelogram if the area of the parallelogram is 200 sq. units and length of the parallel bases is 10 units each.



When you learn math  
in an interesting way,  
you never forget.



**25 Million**

Math classes &  
counting

**100K+**

Students learning  
Math the right way

**20+ Countries**

Present across USA, UK,  
Singapore, India, UAE & more.

## Why choose Cuemath?

"Cuemath is a valuable addition to our family. We love solving puzzle cards. My daughter is now visualizing maths and solving problems effectively!"

- Gary Schwartz

"Cuemath is great because my son has a one-on-one interaction with the teacher. The instructor has developed his confidence and I can see progress in his work. One-on-one interaction is perfect and a great bonus."

- Kirk Riley

"I appreciate the effort that miss Nitya puts in to help my daughter understand the best methods and to explain why she got a problem incorrect. She is extremely patient and generous with Miranda."

- Barbara Cabrera

Get the Cuemath advantage

**Book a FREE trial class**

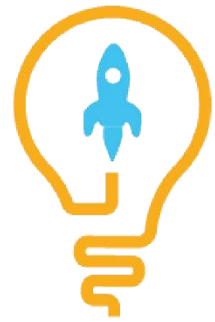
**ANSWERS**

1)	iii
2)	yes
3)	140
4)	140
5)	120 m
6)	$\angle 1 = 50^\circ$ , $\angle 3 = 30^\circ$
7)	AE = 4, BD = 16
8)	200
9)	Yes, its correct.
10)	20 units

## FUN FACT

1. A square is a parallelogram.
2. In a parallelogram, opposite sides are always parallel to each other.
3. Opposite angles of a parallelogram are always equal.

