

Get better at Math.
Get better at
everything.



Come experience the Cuemath methodology and ensure your child stays ahead at math this summer.



**Adaptive
Platform**



**Interactive Visual
Simulations**



**Personalized
Attention**

For Grades 1 - 10



LIVE online classes
by trained and
certified experts.

Get the Cuemath advantage

Book a FREE trial class

Ordering Fractions From Least To Greatest Worksheet 3

1. Match the following fractions with their appropriate description:

$$\frac{2}{13}, \frac{2}{7}, \frac{2}{9}$$

a. $\frac{2}{11}$	i. Greatest one
b. $\frac{2}{13}$	ii. Least one
c. $\frac{2}{9}$	iii. Neither least nor greatest

2. If $\frac{1}{11} < \frac{1}{7}$, then which of the following statements are true?

- a) $\frac{1}{11}$ is greater than $\frac{1}{7}$
 b) $\frac{1}{7}$ is greater than $\frac{1}{11}$
 c) $\frac{1}{11}$ is less than $\frac{1}{7}$
 d) $\frac{1}{7}$ is less than $\frac{1}{11}$

3. Select the greatest option:

- a. $\frac{2}{4} + \frac{4}{8}$
 b. $\frac{3}{7} + \frac{5}{19}$
 c. $\frac{14}{9} + \frac{12}{7}$
 d. $\frac{4}{5} + \frac{13}{10}$

4. Compare the following fractions by using a $<$, $>$ or $=$ sign:

$$1\frac{3}{4} \quad \square \quad 2\frac{9}{10}$$

5. Circle the least fraction out of:

$$\frac{2}{3}, \frac{6}{11}, \frac{1}{17}, \frac{3}{19}, \frac{17}{13}$$

6. Choose the correct option for the given fractions

$$\frac{3}{11}, \frac{3}{19}, \frac{3}{13}$$

- a. Least = $\frac{3}{11}$, Greatest = $\frac{3}{19}$
 b. Least = $\frac{3}{19}$, Greatest = $\frac{3}{11}$
 c. Least = $\frac{3}{19}$, Greatest = $\frac{3}{13}$
 d. Least = $\frac{3}{11}$, Greatest = $\frac{3}{13}$

7. Arrange the given fractions from least to greatest:

$$\frac{13}{8}, \frac{5}{17}, \frac{14}{11}$$

8. Fill up with an appropriate sign out of $<$, $>$ or $=$ for:

$$\frac{7}{13} + \frac{8}{13} \square \frac{17}{13}$$

9. Find the lesser one out of one-tenths and one-twelfths.

10. Jeremy ordered a pizza. He ate $\frac{1}{8}$ th of the pizza. His mother ate $\frac{3}{8}$ th of the pizza. His father ate rest of the pizza. Who ate the most portion of the pizza?



**When you learn math
in an interesting way,
you never forget.**



25 Million

Math classes &
counting

100K+

Students learning
Math the right way

20+ Countries

Present across USA, UK,
Singapore, India, UAE & more.

Why choose Cuemath?

"Cuemath is a valuable addition to our family. We love solving puzzle cards. My daughter is now visualizing maths and solving problems effectively!"

- Gary Schwartz

"Cuemath is great because my son has a one-on-one interaction with the teacher. The instructor has developed his confidence and I can see progress in his work. One-on-one interaction is perfect and a great bonus."

- Kirk Riley

"I appreciate the effort that miss Nitya puts in to help my daughter understand the best methods and to explain why she got a problem incorrect. She is extremely patient and generous with Miranda."

- Barbara Cabrera

Get the Cuemath advantage

Book a FREE trial class

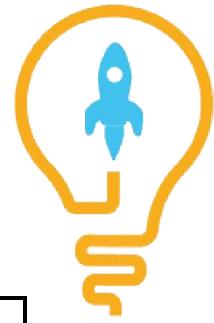
ANSWERS

1. a = iii b = ii c = i	2. b,c
3. c	4. <
5. $\frac{1}{17}$	6. b
7. $\frac{5}{17} < \frac{14}{11} < \frac{13}{8}$	8. <
9. one-twelfths	10. Father

FUN FACT

1. If you have a common numerator, then decreasing the denominator will increase the value of that fraction.
2. If you have a common denominator, then decreasing the numerator will decrease the value of the fraction.
3. A value of a fraction is estimated on the value of the decimal that it is equivalent to. Higher the decimal value, more is the value of our fraction!

