

Get better at Math.
Get better at
everything.



Come experience the Cuemath methodology and ensure your child stays ahead at math this summer.



**Adaptive
Platform**



**Interactive Visual
Simulations**



**Personalized
Attention**

For Grades 1 - 10



LIVE online classes
by trained and
certified experts.

Get the Cuemath advantage

Book a FREE trial class

WORKSHEET ON ORDERING DECIMALS -3

- 1) Which one of the following decimal number is closest to 10
- a) 9.85
 - b) 9.09
 - c) 9.906
 - d) 9.90
- 2) The decimal number greater than 7.05 and less than 7.1 is ____.
- a) 7.04
 - b) 7.1
 - c) 7.6
 - d) 7.06

3) Is the sum of 5.4 and 6.6 is equal to 12?

4) Which one of the following number is greater.

$$\frac{2}{3}$$

$$0.5$$

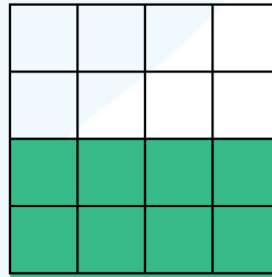

- 5) Fill the appropriate signs: $>$, $<$ or $=$ to make the statements true.
- a) $2.6 \underline{\quad} 2.06$
 - b) $0.8 \underline{\quad} 0.80$
- 6) Is 1.9 more than 1.97?
- 7) Put the following decimal numbers in decreasing order.
0.88, 8.8, 8.08, 0.08
- 8) Select the largest decimal number among the following.
- a) 7.1
 - b) 0.71
 - c) 7.01
 - d) 7.6

9) Choose a decimal number less than the one shown in the grid below.

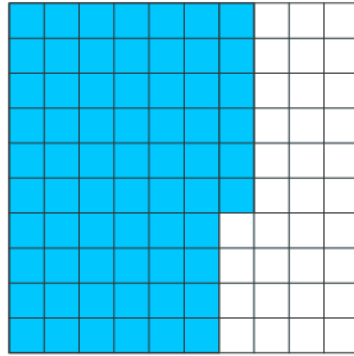

- a) 0.6
- b) 0.66
- c) 0.67

10) Which of the following statement(s) is/are true?

- a) $6.7 = 0.67$
- b) $0.67 > 0.067$
- c) $67.0 < 6.7$
- d) $0.067 = 0.0670$

**When you learn math
in an interesting way,
you never forget.**



25 Million

Math classes &
counting

100K+

Students learning
Math the right way

20+ Countries

Present across USA, UK,
Singapore, India, UAE & more.

Why choose Cuemath?

"Cuemath is a valuable addition to our family. We love solving puzzle cards. My daughter is now visualizing maths and solving problems effectively!"

- Gary Schwartz

"Cuemath is great because my son has a one-on-one interaction with the teacher. The instructor has developed his confidence and I can see progress in his work. One-on-one interaction is perfect and a great bonus."

- Kirk Riley

"I appreciate the effort that miss Nitya puts in to help my daughter understand the best methods and to explain why she got a problem incorrect. She is extremely patient and generous with Miranda."

- Barbara Cabrera

Get the Cuemath advantage

Book a FREE trial class

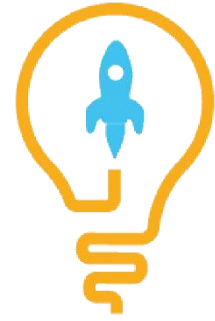
**ANSWERS**

1)	c) 9.906
2)	d) 7.06
3)	Yes
4)	$\frac{2}{3}$
5)	a) $>$, b) $=$
6)	No
7)	8.8, 8.08, 0.88, 0.08
8)	d) 7.6
9)	a) 0.6
10)	b) and d)

FUN FACT

1. The place value of digits gets multiplied by 10, as we move towards left from the decimal point.
2. A decimal number system is used to express the whole number and fraction together.
3. Like fractions, every decimal number can be expressed in the form of a percentage.

