

Get better at Math.
Get better at
everything.



Come experience the Cuemath methodology and ensure your child stays ahead at math this summer.



**Adaptive
Platform**



**Interactive Visual
Simulations**



**Personalized
Attention**

For Grades 1 - 10



LIVE online classes
by trained and
certified experts.

Get the Cuemath advantage

Book a FREE trial class

4th grade Multiplying Fractions worksheet-1

Q1) Evaluate the following:

a. $\frac{2}{3} \times 36$

b. $\frac{6}{7} \times 49$

Q2) Solve the following:

a. $60 \times \frac{5}{12}$

b. $91 \times \frac{11}{13}$

Q3) Solve: $\frac{4}{9} \times \frac{9}{4}$

Q4) Simplify: $\frac{11}{20} \times \frac{4}{14}$

Q5) Diana runs $\frac{30}{4}$ km in one hour. How much distance will she cover in 3 hours?

Q6) Rooney drinks $\frac{3}{8}$ L of juice each day. Calculate the amount of juice he drinks in 24 days.

Q7) Solve the following:

a. $\frac{32}{12} \times \frac{42}{12}$

b. $\frac{22}{6} \times \frac{7}{2}$

Q8) Evaluate: $1\frac{4}{23} \times 1\frac{3}{25}$

Q9) In a chocolate factory, if each dozen of chocolate needs $\frac{4}{6}$ th of cocoa powder. How much amount of cocoa powder will be needed to prepare 15 chocolates if the total amount of cocoa powder available is 216kg?

Q10) Find the area of a rectangular park which is $\frac{63}{4}$ m long and $\frac{54}{5}$ m broad.

**When you learn math
in an interesting way,
you never forget.**



25 Million

Math classes &
counting

100K+

Students learning
Math the right way

20+ Countries

Present across USA, UK,
Singapore, India, UAE & more.

Why choose Cuemath?

"Cuemath is a valuable addition to our family. We love solving puzzle cards. My daughter is now visualizing maths and solving problems effectively!"

- Gary Schwartz

"Cuemath is great because my son has a one-on-one interaction with the teacher. The instructor has developed his confidence and I can see progress in his work. One-on-one interaction is perfect and a great bonus."

- Kirk Riley

"I appreciate the effort that miss Nitya puts in to help my daughter understand the best methods and to explain why she got a problem incorrect. She is extremely patient and generous with Miranda."

- Barbara Cabrera

Get the Cuemath advantage

Book a FREE trial class

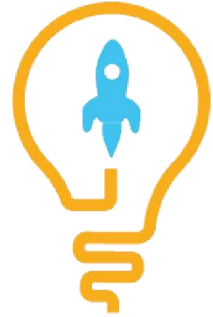
ANSWERS

1) a. 24 b. 42	2) a. 25 b. 77
3) 1	4) $11/70$
5) $22 \frac{1}{2}$ Km	6) 9L
7) a. $28/3$ b. $77/6$	8) $1 \frac{181}{575}$
9) 180 Kg	10) $39 \frac{3}{20} \text{ m}^2$

FUN FACT

- 1) Did you know the word fraction comes from the Latin word **fractio** which means “to break”?
- 2) When the parts of the whole are unevenly divided, they don't form fractions.
- 3) Look into an interesting relationship between equivalent fractions. The product of the numerator of the first fraction and the denominator of the second fraction is equal to the product of the denominator of the first fraction and the numerator of the second fraction.

