

Get better at Math.
Get better at
everything.



Come experience the Cuemath methodology and ensure your child stays ahead at math this summer.



**Adaptive
Platform**



**Interactive Visual
Simulations**



**Personalized
Attention**

For Grades 1 - 10



LIVE online classes
by trained and
certified experts.

Get the Cuemath advantage

Book a FREE trial class

Multiplication of Fractions Worksheet 2

- 1) Diana runs $30/4$ km in one hour. How much distance will she cover in 3 hours?
- 2) Rooney drinks $3/8$ L of juice each day. Calculate the amount of juice he drinks in 24 days.
- 3) Evaluate the following:
$$\frac{1}{3} \times 27$$
- 4) Solve:
$$\frac{57}{67} \times \frac{67}{57}$$
- 5) Karishma spends $2/5$ hours of time on watching TV each day. Calculate the total number of hours she spends on watching TV in the month of September.



6) Solve: $\frac{3}{4} \times \frac{2}{5}$

7) Simplify:

$$\frac{9}{12} \times \frac{24}{27}$$

8) Simplify: $\frac{13}{15} \times \frac{8}{7}$

9) Evaluate:

$$6\frac{2}{3} \times 2\frac{4}{5}$$

10) Find the area of a square park which has a side length of $3\frac{1}{4}$ km.



**When you learn math
in an interesting way,
you never forget.**



25 Million

Math classes &
counting

100K+

Students learning
Math the right way

20+ Countries

Present across USA, UK,
Singapore, India, UAE & more.

Why choose Cuemath?

"Cuemath is a valuable addition to our family. We love solving puzzle cards. My daughter is now visualizing maths and solving problems effectively!"

- Gary Schwartz

"Cuemath is great because my son has a one-on-one interaction with the teacher. The instructor has developed his confidence and I can see progress in his work. One-on-one interaction is perfect and a great bonus."

- Kirk Riley

"I appreciate the effort that miss Nitya puts in to help my daughter understand the best methods and to explain why she got a problem incorrect. She is extremely patient and generous with Miranda."

- Barbara Cabrera

Get the Cuemath advantage

Book a FREE trial class

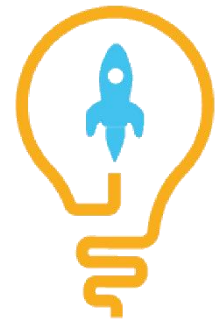
**ANSWERS**

1. $22 \frac{1}{2}$ Km	6. $\frac{3}{10}$
2. 9L	7. $\frac{2}{3}$
3. 9	8. $\frac{104}{105}$
4. 1	9. $18\frac{2}{3}$
5. 12	10. $10\frac{9}{16} km^2$

FUN FACT

- 1) Did you look into an interesting relationship between equivalent fractions? The product of the numerator of the first [fraction](#) and the denominator of the second fraction is equal to the product of the denominator of the first fraction and the numerator of the second fraction.
- 2) When the parts of the whole are unevenly divided, they don't form fractions.
- 3) Did you know the word fraction comes from the Latin word "fractio" which means to break?

