

Get better at Math.
Get better at
everything.



Come experience the Cuemath methodology and ensure your child stays ahead at math this summer.



**Adaptive
Platform**



**Interactive Visual
Simulations**



**Personalized
Attention**

For Grades 1 - 10



LIVE online classes
by trained and
certified experts.

Get the Cuemath advantage

Book a FREE trial class

Multiplication and Division Worksheets Grade 3

1) Complete the problem statement for the picture given below.

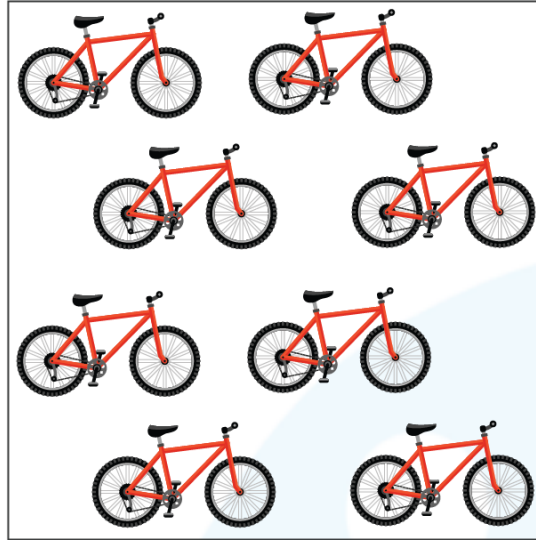

Each cycle has _____ wheels.

There are totally _____ cycles.

Therefore, there are _____ wheels.

2) Represent the grouping in the picture given below

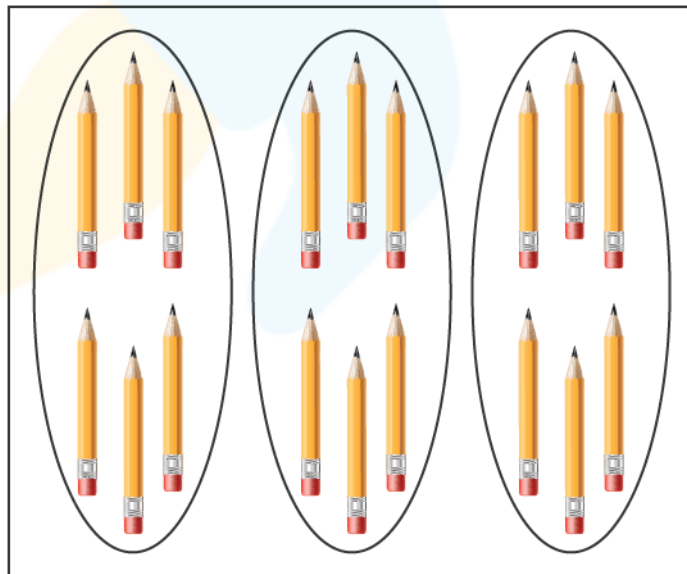

<div style="border: 1px dashed black; width: 40px; height: 40px; margin: 0 auto;"></div>	×	<div style="border: 1px dashed black; width: 40px; height: 40px; margin: 0 auto;"></div>	=	<div style="border: 1px dashed black; width: 40px; height: 40px; margin: 0 auto;"></div>
Number of groups		Number of items in each group		Total number of items

3) Multiply the following.

a) 82

$\times 3$

b) 96

$\times 7$

4) Multiply the following numbers.

a) $424 \times 2 = ?$

b) $756 \times 8 = ?$

5) At a zoo there are 45 deer. Find out the total number of legs of all the deer?

6) Fill in the blank space.

40 apples can be grouped as

8 groups of 5 apples or 5 groups of _____ apples?

7) Seventy-two tomatoes are equally divided into the baskets as shown. How many tomatoes are there in each basket?



8) Fill in the boxes.

a) $50 \div 5 = ?$

b) $68 \div 4 = ?$

9) Divide and verify the answers.

a) $802 \div 2$

b) $2610 \div 6$

10) Eva collected eggs and put them in an egg case. Each case can hold 12 eggs. If there were totally 2000 eggs how many cases were full? How many eggs were remaining?

When you learn math
in an interesting way,
you never forget.



25 Million

Math classes &
counting

100K+

Students learning
Math the right way

20+ Countries

Present across USA, UK,
Singapore, India, UAE & more.

Why choose Cuemath?

"Cuemath is a valuable addition to our family. We love solving puzzle cards. My daughter is now visualizing maths and solving problems effectively!"

- Gary Schwartz

"Cuemath is great because my son has a one-on-one interaction with the teacher. The instructor has developed his confidence and I can see progress in his work. One-on-one interaction is perfect and a great bonus."

- Kirk Riley

"I appreciate the effort that miss Nitya puts in to help my daughter understand the best methods and to explain why she got a problem incorrect. She is extremely patient and generous with Miranda."

- Barbara Cabrera

Get the Cuemath advantage

Book a FREE trial class

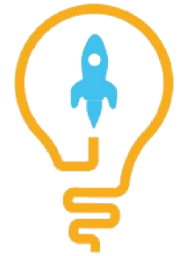

ANSWERS

1)	2 wheels 8 cycles 16 wheels
2)	$3 \text{ (number of groups)} \times 4 \text{ (number of items in each group)} = 12$
3)	a) 246 b) 672
4)	a) 848 b) 6048
5)	180 legs
6)	5 groups of 8 apples.
7)	Each basket has 9 tomatoes.
8)	a) 10 b) 17
9)	$802 \div 2 = 401$ Verification : Quotient \times Divisor + Remainder. $401 \times 2 + 0 = 802$ (Remainder is 0 here.) $2160 \div 6 = 360$ Verification: Quotient \times Divisor + Remainder $360 \times 6 + 0$ (Remainder is 0 here).
10)	166 cases were filled and 8 eggs were remaining.

FUN FACT

1. Symbol for multiplication is \times
Symbol for division is \div
2. Multiplication and division are inverse operations of each other.
3. There are four parts of division.
Divisor, quotient, dividend and remainder.

