

Get better at Math.
Get better at
everything.



Come experience the Cuemath methodology and ensure your child stays ahead at math this summer.



**Adaptive
Platform**



**Interactive Visual
Simulations**



**Personalized
Attention**

For Grades 1 - 10



LIVE online classes
by trained and
certified experts.

Get the Cuemath advantage

Book a FREE trial class

Metric Conversion Worksheet 2

1. Fill in the blanks with the appropriate conversion:
___ millimeters = 62 m
2. A square has each side 8 ft. Convert the side into centimeter.



3. Fill in the blanks with the appropriate conversion:
654 cm = ___ millimeter
4. Sherry was serving his friends 14 cups of punch. Find out how many milliliters of punch each cup carries if the total amount of punch is 2.8L
5. Sam wanted to cover 45miles by car. How many Km of distance will he cover?



6. $72.94\text{kg} = 7294\text{ g}$. Is the statement true? Justify.

7. Fill in the blanks with the appropriate conversion:

$$\underline{\quad} \text{ g} = 781 \text{ kg } 926 \text{ g}$$

8. Fill in the blanks with the appropriate conversion:
 $26 \text{ kg} + 9227 \text{ g} + 9262 \text{ kg} = \underline{\quad} \text{ g}$

9. Kathrin wants to know which is greater, 560 kg or 560000g. Can you help her find out?



10. Fill in the blanks with the appropriate conversion:
 $625 \text{ l} + 2568 \text{ ml} + 297 \text{ l} = \underline{\quad} \text{ ml}$

**When you learn math
in an interesting way,
you never forget.**



25 Million

Math classes &
counting

100K+

Students learning
Math the right way

20+ Countries

Present across USA, UK,
Singapore, India, UAE & more.

Why choose Cuemath?

"Cuemath is a valuable addition to our family. We love solving puzzle cards. My daughter is now visualizing maths and solving problems effectively!"

- Gary Schwartz

"Cuemath is great because my son has a one-on-one interaction with the teacher. The instructor has developed his confidence and I can see progress in his work. One-on-one interaction is perfect and a great bonus."

- Kirk Riley

"I appreciate the effort that miss Nitya puts in to help my daughter understand the best methods and to explain why she got a problem incorrect. She is extremely patient and generous with Miranda."

- Barbara Cabrera

Get the Cuemath advantage

Book a FREE trial class

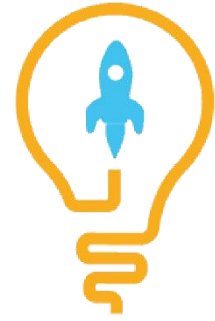
**ANSWERS**

1)	62000 mm
2)	243.84 cm
3)	654 mm
4)	200 milliliters
5)	72.42 Km
6)	False
7)	781926 g
8)	9297227 g
9)	560 kg = 560000g
10)	924568

FUN FACT

1. Do you know 1,000 kg equals a tonne?
2. There are units greater than kilo as well. These have prefix mega, Giga and Tera.
3. The prefixes of the metric system can be remembered using the mnemonic "King Henry Died of Drinking Cold Milk", which represents " Kilo, Hecto, Deca, Deci, Centi, and Milli".

