

Get better at Math.
Get better at
everything.



Come experience the Cuemath methodology and ensure your child stays ahead at math this summer.



**Adaptive
Platform**



**Interactive Visual
Simulations**



**Personalized
Attention**

For Grades 1 - 10



LIVE online classes
by trained and
certified experts.

Get the Cuemath advantage

Book a FREE trial class

Mean Median Mode Range Worksheet

1. Find the mean of the following:

0.09, 0.24, 0.77, 0.5, 0.24

2. Find the median of a list of integers from **-5** to **4**.

3. The mean of eight numbers is **68**. If each of the numbers is decreased by **3**. Find the new mean.

4. Find the mean of the following set of data:

22, 18, 24, 21, 27, 22, 29, 24, 22, 34, 35, 22

5. Find the range of the following set of data:

22, 18, 24, 21, 20, 31, 32, 27, 22, 29, 33, 24, 22, 34, 35, 22, 16, 27

6. For the following set of data:

22, 28, 35, 30, 37, 43, 45, 24

If **28** is replaced by **18** and **35** is replaced by **25**, what will be the new median?

7. If a team scores the following goals in all the matches of a tournament:

2, 3, 1, 0, 4, 3, 2, 3, 1, *P*

If the mean number of goals for that team for the whole tournament is **1.9**, find the value of ***P***.

8. Given below are the heights (in inches) of eight players of the rugby national team.

71,77,69,74,72,79.5,73.5,74

Find the median height of the players in the national team.



9. Find the range of the following prices listed across items for an annual day sale:

\$20,\$17,\$17,\$15,\$14,\$18,\$23,\$22,\$21,\$24

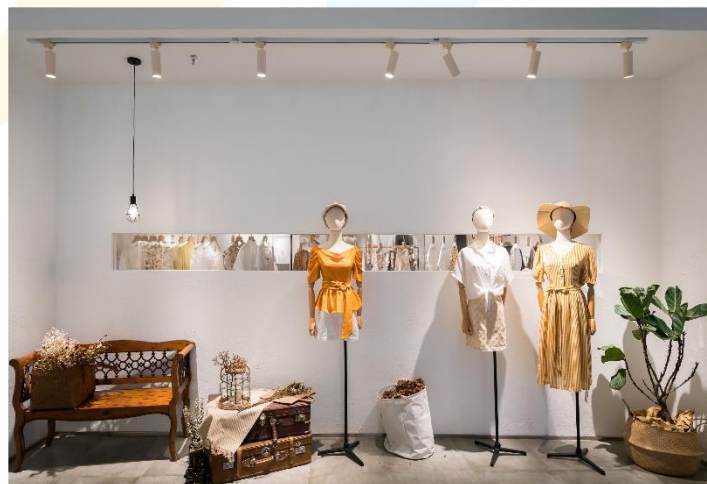

10. The mode of a given data set is **46**. Find the value of ***m***.

46,45,45,44,46,46,45,*m*,44,43,43,44

When you learn math
in an interesting way,
you never forget.



25 Million

Math classes &
counting

100K+

Students learning
Math the right way

20+ Countries

Present across USA, UK,
Singapore, India, UAE & more.

Why choose Cuemath?

"Cuemath is a valuable addition to our family. We love solving puzzle cards. My daughter is now visualizing maths and solving problems effectively!"

- Gary Schwartz

"Cuemath is great because my son has a one-on-one interaction with the teacher. The instructor has developed his confidence and I can see progress in his work. One-on-one interaction is perfect and a great bonus."

- Kirk Riley

"I appreciate the effort that miss Nitya puts in to help my daughter understand the best methods and to explain why she got a problem incorrect. She is extremely patient and generous with Miranda."

- Barbara Cabrera

Get the Cuemath advantage

Book a FREE trial class

**ANSWERS**

1) 0.368	6) 22.5
2) 0.5	7) 0
3) 65	8) 74
4) 25	9) 10
5) 19	10) 46

FUN FACT

1. Mean, Median, Mode and Range are used for statistical comparisons of data
2. To calculate the mean of a given set of data, we must know the sum of all the observations and the number of observations
3. For any five data points a, b, c, d , and e , mean is given by:

$$\text{Mean, } \bar{x} = \frac{a+b+c+d+e}{5}$$

