

Get better at Math.
Get better at
everything.



Come experience the Cuemath methodology and ensure your child stays ahead at math this summer.



**Adaptive
Platform**



**Interactive Visual
Simulations**



**Personalized
Attention**

For Grades 1 - 10



LIVE online classes
by trained and
certified experts.

Get the Cuemath advantage

Book a FREE trial class

Long Division without Remainders Worksheet-1

1. Find the quotient when 13587 is divided by 3.

$$\begin{array}{r} 3 \overline{) 13587} \end{array}$$

2. Divide 11340 by 7 by long division.

$$\begin{array}{r} 7 \overline{) 11340} \end{array}$$

3. If a box has 3199 pencils, can all the pencils be equally distributed among 7 children? If yes, how many pencils will each child get?

4. Twelve friends went to a restaurant for lunch. If the total bill is \$6720, how much does each person have to pay if they decide to share the bill equally among themselves?

5. State true or false for each of the given division facts.

a) $343434 \div 2 = 171171$

b) $20001 \div 3 = 6667$

6. Match the following:

1	$68017 \div 17$	a.	501
2	$5648 \div 4$	b.	701
3	$10515 \div 15$	c.	1412
4	$10020 \div 20$	d.	4001

7. Fill in the blanks to complete the division.

$$\begin{array}{r}
 \boxed{}\boxed{}\boxed{} \\
 4 \overline{) 752} \\
 \underline{- 4} \\
 35 \\
 \underline{- 32} \\
 32 \\
 \underline{- 32} \\
 \textcircled{0} \rightarrow \text{Remainder}
 \end{array}$$

8. Divide the following numbers by 12 by long division and write the quotient in the box.

a) 122436

b) 625956

9. If a bell rings in every 5 minutes, how many times does it ring in 15 hours?

10. If the capacity of a carton is 13 mugs. Can we fit 913185 mugs into those cartons without any left out? If yes, find the number of cartons required.



**When you learn math
in an interesting way,
you never forget.**



25 Million

Math classes &
counting

100K+

Students learning
Math the right way

20+ Countries

Present across USA, UK,
Singapore, India, UAE & more.

Why choose Cuemath?

"Cuemath is a valuable addition to our family. We love solving puzzle cards. My daughter is now visualizing maths and solving problems effectively!"

- Gary Schwartz

"Cuemath is great because my son has a one-on-one interaction with the teacher. The instructor has developed his confidence and I can see progress in his work. One-on-one interaction is perfect and a great bonus."

- Kirk Riley

"I appreciate the effort that miss Nitya puts in to help my daughter understand the best methods and to explain why she got a problem incorrect. She is extremely patient and generous with Miranda."

- Barbara Cabrera

Get the Cuemath advantage

Book a FREE trial class

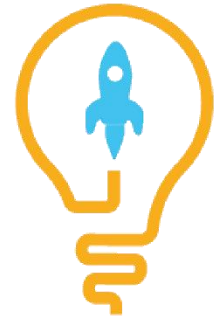

ANSWERS

1)	4529 $\begin{array}{r} 04529 \\ 3 \overline{) 13587} \\ \underline{-0} \\ 13 \\ \underline{-12} \\ 15 \\ \underline{-15} \\ 08 \\ \underline{-6} \\ 27 \\ \underline{-27} \\ 0 \end{array}$
2)	1620

$$\begin{array}{r}
 01620 \\
 \hline
 7 \overline{) 11340} \\
 \underline{-0} \\
 11 \\
 \underline{-7} \\
 43 \\
 \underline{-42} \\
 14 \\
 \underline{-14} \\
 00 \\
 \underline{-0} \\
 0
 \end{array}$$

3)	Yes, 457 pencils
4)	\$560
5)	False, True
6)	1-d, 2-c, 3-b, 4-a
7)	188
8)	a) 10203 b) 52163
9)	180 times
10)	Yes, 70245 cartons

FUN FACT

1. Symbol used for division is \div or $/$.
2. Multiplication is the inverse operation of division.
3. Division is one of the four basic arithmetic operations along with addition, subtraction and multiplication.

