

Get better at Math.
Get better at
everything.



Come experience the Cuemath methodology and ensure your child stays ahead at math this summer.



**Adaptive
Platform**



**Interactive Visual
Simulations**



**Personalized
Attention**

For Grades 1 - 10



LIVE online classes
by trained and
certified experts.

Get the Cuemath advantage

Book a FREE trial class

Interpreting Remainders Worksheet-3

1. State true or false for each of the given division facts.

a) $234 \div 11$ will give us 4 as the remainder.

b) $311 \div 5$ will give us 1 as the remainder.

2. Find the missing number:

$$465 = 11 \times 42 + \underline{\quad}$$

3. Divide 4120 by 9 and write the remainder in the box.

4. Match the following:

Column A	Column B
1. $368 \div 9$	a. Remainder=1
2. $475 \div 6 =$	b. Remainder=0
3. $365 \div 5$	c. Remainder=8

5. What is the remainder when 35744 is divided by 13?

$$13 \overline{) 35744}$$

6. Emily was ordering pizzas for the party. If there are 3748 people at the party and 75 people can eat from 25 pizzas. Then how many pizzas shall she buy? How many people will be left after equal sharing?



7. Divide 3015 by 15 and write the values of quotient and remainder.

$$3015 \div 15$$

Quotient

Remainder

8. Divide the following numbers by 16 and write the remainder in the box.

a) 5185

b) 7667

9. Find the remainder when 9579 is divided by 21.
10. Find quotient and remainder when 2340 is divided by 19.

When you learn math
in an interesting way,
you never forget.



25 Million

Math classes &
counting

100K+

Students learning
Math the right way

20+ Countries

Present across USA, UK,
Singapore, India, UAE & more.

Why choose Cuemath?

"Cuemath is a valuable addition to our family. We love solving puzzle cards. My daughter is now visualizing maths and solving problems effectively!"

- Gary Schwartz

"Cuemath is great because my son has a one-on-one interaction with the teacher. The instructor has developed his confidence and I can see progress in his work. One-on-one interaction is perfect and a great bonus."

- Kirk Riley

"I appreciate the effort that miss Nitya puts in to help my daughter understand the best methods and to explain why she got a problem incorrect. She is extremely patient and generous with Miranda."

- Barbara Cabrera

Get the Cuemath advantage

Book a FREE trial class

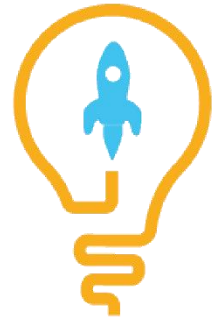
**ANSWERS**

1)	False, True
2)	3
3)	7
4)	1-c, 2-a, 3-b
5)	Quotient = 2749 Remainder = 7
6)	1250 pizzas $3748 \div (75 \div 25)$ will give 1 as the remainder. So, 1 person will be left
7)	Quotient= 201, Remainder= 0
8)	a) 1 b) 3
9)	3
10)	Quotient=123 Remainder=3

FUN FACT

1. [Multiplication](#) is the inverse operation of division.
2. Symbol used for [division](#) is \div or $/$.
3. Division is one of the four basic arithmetic operations along with [addition](#), [subtraction](#) and multiplication.

