

Get better at Math.  
Get better at  
everything.



Come experience the Cuemath methodology and ensure your child stays ahead at math this summer.



**Adaptive  
Platform**



**Interactive Visual  
Simulations**



**Personalized  
Attention**

For Grades 1 - 10



LIVE online classes  
by trained and  
certified experts.

Get the Cuemath advantage

**Book a FREE trial class**

## 5th Grade Geometry Worksheets

1. Identify each of the triangle (isosceles, equilateral, or scalene):

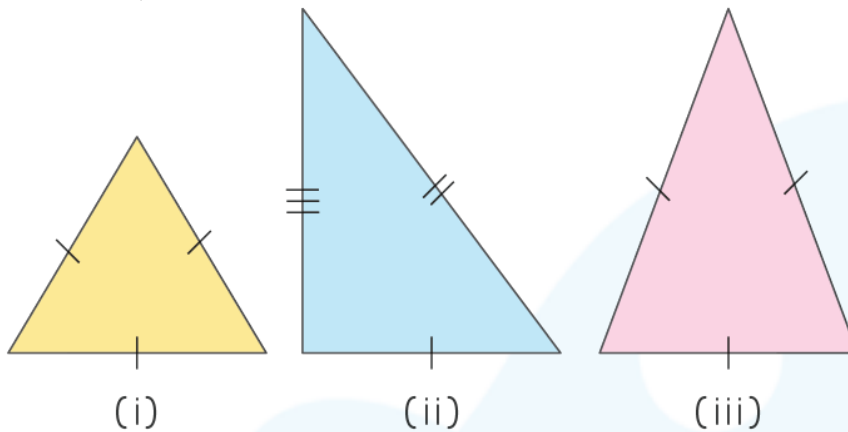

2. Identify the polygon if it is a regular or irregular polygon.

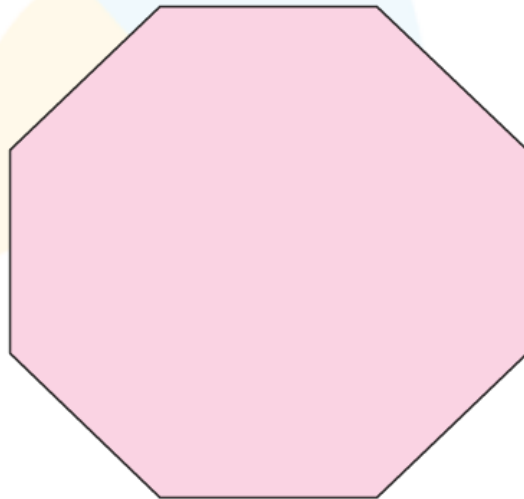

- Find out the perimeter of a square if the side length is 6ft.
- Find the area of a square of side length 14ft.
- Find the area of a rectangle of length 8ft and width 10 ft.

6. Identify each of the triangles based on angles. (acute, right, or obtuse)

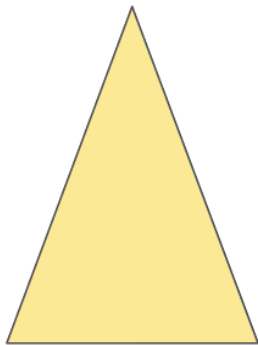

(i)

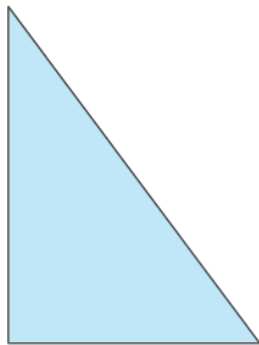

(ii)

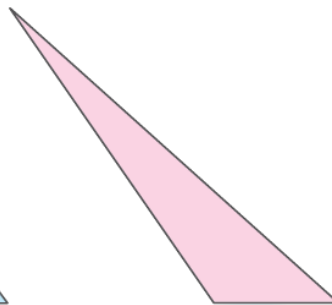

(iii)

7. Find the perimeter of the triangle given below:

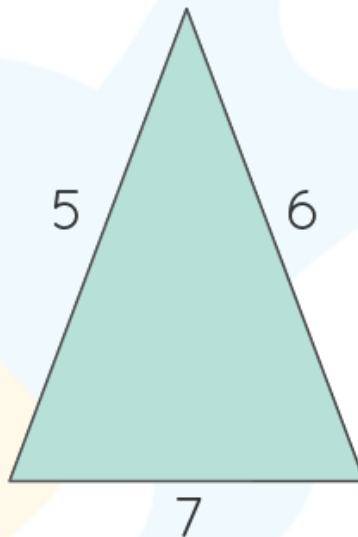

8. Find the area of the triangle given below:

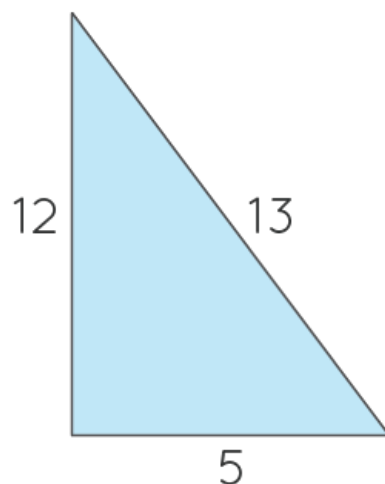

9. Find the perimeter of the quadrilateral given below:

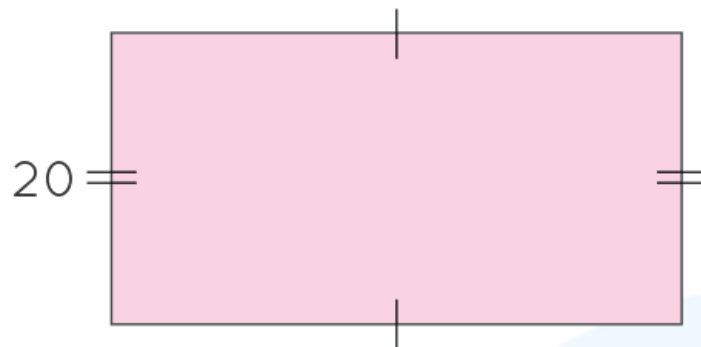

10. Rayan has a photo frame of size  $22'' \times 12''$ . Find the area of this frame.

When you learn math  
in an interesting way,  
you never forget.



**25 Million**

Math classes &  
counting

**100K+**

Students learning  
Math the right way

**20+ Countries**

Present across USA, UK,  
Singapore, India, UAE & more.

## Why choose Cuemath?

"Cuemath is a valuable addition to our family. We love solving puzzle cards. My daughter is now visualizing maths and solving problems effectively!"

- Gary Schwartz

"Cuemath is great because my son has a one-on-one interaction with the teacher. The instructor has developed his confidence and I can see progress in his work. One-on-one interaction is perfect and a great bonus."

- Kirk Riley

"I appreciate the effort that miss Nitya puts in to help my daughter understand the best methods and to explain why she got a problem incorrect. She is extremely patient and generous with Miranda."

- Barbara Cabrera

Get the Cuemath advantage

**Book a FREE trial class**

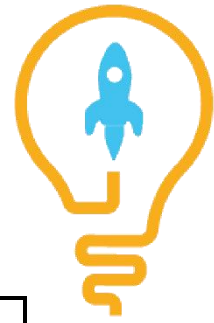
**ANSWERS**

1. i) Equilateral ii) Scalene iii) Isosceles	2. Regular octagon
3. 24 ft.	4. 196 sq. ft.
5. 80 sq. ft.	6. i) Acute ii) Right iii) Obtuse
7. 18 units	8. 30 sq. units
9. 200 Sq. units	10. 264 sq. inches

## FUN FACT

1. Babylonians almost correctly predicted the area of the circle as thrice the diameter.
2. Greek mathematician "Euclid" is referred to as the 'Father of Geometry'.
3. A polygon is a shape that has at least 3 sides, hence triangle is also a polygon.

