

Get better at Math.
Get better at
everything.



Come experience the Cuemath methodology and ensure your child stays ahead at math this summer.



Adaptive Platform



Interactive Visual Simulations



Personalized Attention

For Grades 1 - 10



LIVE online classes
by trained and
certified experts.

Get the Cuemath advantage

Book a FREE trial class

8TH GRADE FRACTIONS WORKSHEET

1. The value of $7 + 7/2 + 7/3 + 7/4$ is equal to

- (a) $\frac{7 \times 4 + 7 \times 3 + 7 \times 2 + 7 \times 1}{4 + 4 + 3} / 12$ (b) $7(12 + 6 + 4 + 3) / 12$
 (c) $7 \times 23 / 12$ (d) $(4 \times 7) / 12$

2. $1/2$ of $2 \frac{3}{4} =$ _____

- (a) $\frac{1}{2} + 11/4$ (b) $\frac{1}{2} \times 4/11$ (c) $\frac{1}{2}$
 (d) $\frac{1}{2} - 11/4$

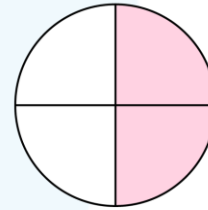
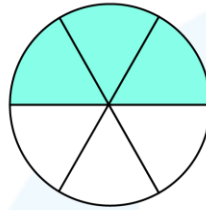
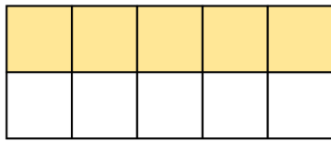

3. $12 \div \frac{3}{4}$

- (a) $12 \times \frac{3}{4}$ (b) $12 \times 4/3$
 (c) $12/1 \times \frac{3}{4}$ (d) $1/12 \times 4/3$

4. $2/3 \div (7/6 + 3/4)$

- (a) $3/2 \times 23/12$ (b) $3/2 \times 23/12$
 (c) $2/3 \times 23/12$ (d) $2/3 \times 12/23$

5. $2/5 \times (-3/5) - 1/21 - 3/5 \times 4/7$



6. A student was asked to multiply a given number by $\frac{8}{17}$. Instead he divided the given number by $\frac{8}{17}$. His answer was 225 more than the correct answer. The given number was:
- (a) 8 (b) 17 (c) 64 (d) 136
7. The denominator of a fraction is three greater than the numerator. The sum of the numerator and denominator of the fraction is 29. Find the fraction.
8. Simplify $\frac{144}{100}$.
9. How many quarters are there in 200?
10. Find a number such that $\frac{4}{5}$ of the number is equal to 48.

**When you learn math
in an interesting way,
you never forget.**



25 Million

Math classes &
counting

100K+

Students learning
Math the right way

20+ Countries

Present across USA, UK,
Singapore, India, UAE & more.

Why choose Cuemath?

"Cuemath is a valuable addition to our family. We love solving puzzle cards. My daughter is now visualizing maths and solving problems effectively!"

- Gary Schwartz

"Cuemath is great because my son has a one-on-one interaction with the teacher. The instructor has developed his confidence and I can see progress in his work. One-on-one interaction is perfect and a great bonus."

- Kirk Riley

"I appreciate the effort that miss Nitya puts in to help my daughter understand the best methods and to explain why she got a problem incorrect. She is extremely patient and generous with Miranda."

- Barbara Cabrera

Get the Cuemath advantage

Book a FREE trial class

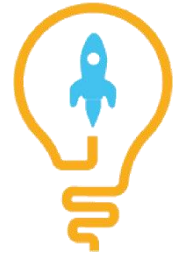
**ANSWERS**

1)	(b) $7(12 + 6 + 4 + 3)/12$
2)	(c) $\frac{1}{2} \times 11/4$
3)	(b) $12 \times 4/3$
4)	(d) $2/3 \times 12/23$
5)	$-331/525$
6)	(d) 136

7)	$13/16$
8)	$36/25$
9)	800
10)	60