

Get better at Math.
Get better at
everything.



Come experience the Cuemath methodology and ensure your child stays ahead at math this summer.



**Adaptive
Platform**



**Interactive Visual
Simulations**



**Personalized
Attention**

For Grades 1 - 10



LIVE online classes
by trained and
certified experts.

Get the Cuemath advantage

Book a FREE trial class

FINDING PERCENT OF A NUMBER WORKSHEET-1

- 1) The number 6 is what percent of the number 12.
- 2) Fill in the blank, 50 is ___% of 200.
- 3) Fill the box with the appropriate number in the equation.

$$\square = 60\% \text{ of } 300$$

- 4) Out of 40 apples if 10 apples are rotten, what is the percentage of the apples that are in good condition?



- 5) Which of the following is 80 % of 500
 - a) 100
 - b) 200
 - c) 300
 - d) 400
- 6) If 40 is 20% of 200 then what is the 40 % of 200.
- 7) Calculate 40 % of 150
- 8) Find the number whose 25% is 150

- 9) Sam is riding his bike with a speed of 60 km per hour. If the total distance of the journey is 300 km, find the percent of distance covered by him in one hour.



- 10) Which of the following numbers is 80 % of 450
200, 300, 360, and 400

When you learn math
in an interesting way,
you never forget.



25 Million

Math classes &
counting

100K+

Students learning
Math the right way

20+ Countries

Present across USA, UK,
Singapore, India, UAE & more.

Why choose Cuemath?

"Cuemath is a valuable addition to our family. We love solving puzzle cards. My daughter is now visualizing maths and solving problems effectively!"

- Gary Schwartz

"Cuemath is great because my son has a one-on-one interaction with the teacher. The instructor has developed his confidence and I can see progress in his work. One-on-one interaction is perfect and a great bonus."

- Kirk Riley

"I appreciate the effort that miss Nitya puts in to help my daughter understand the best methods and to explain why she got a problem incorrect. She is extremely patient and generous with Miranda."

- Barbara Cabrera

Get the Cuemath advantage

Book a FREE trial class

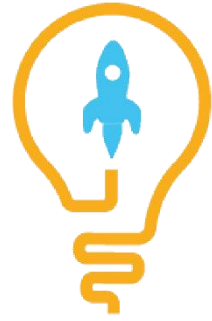
**ANSWERS**

1)	50 %
2)	25
3)	180
4)	75 %
5)	d) 400
6)	80
7)	60
8)	600
9)	20 %
10)	360

FUN FACT

1. A % of B is equal to B % of A.
2. We can calculate the number by dividing the percentage value by 100 and multiply with the original number.
3. x % of y is calculated by using the formula, $\frac{x}{100} \times y$

