

Get better at Math.  
Get better at  
everything.



Come experience the Cuemath methodology and ensure your child stays ahead at math this summer.



**Adaptive  
Platform**



**Interactive Visual  
Simulations**



**Personalized  
Attention**

For Grades 1 - 10



LIVE online classes  
by trained and  
certified experts.

Get the Cuemath advantage

**Book a FREE trial class**

## Elapsed Time Worksheets 4th Grade

1) How much time is elapsed between the time indicated by the given clocks?

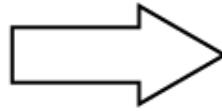

2) Calculate the elapsed time and complete the table below accordingly:

S.No.	Start Time	End Time	Elapsed Time (in mins/hours)
1.	11:57 am	2:05 pm	
2.	1:00 pm	5:20 pm	

3) Read the train schedule and answer the following questions accordingly:

Train Schedule
10:40 am
2:30 pm
7:30 am

Jessica arrives at the station at 10:05 am.

- a) How much time will she wait to board the next train?
- b) How many minutes before did the previous train depart?

4) Help John to calculate the time taken by him to complete certain events for the day.

a) Office hours: 9:00 am - 5:00 pm

b) Evening walk: 6:30 pm - 6:55 pm

c) Movie show: 9:00 pm - 11:00 pm

5) Draw and write the times to show 35 minutes earlier and 27 minutes later than the time shown in the clock in the middle.

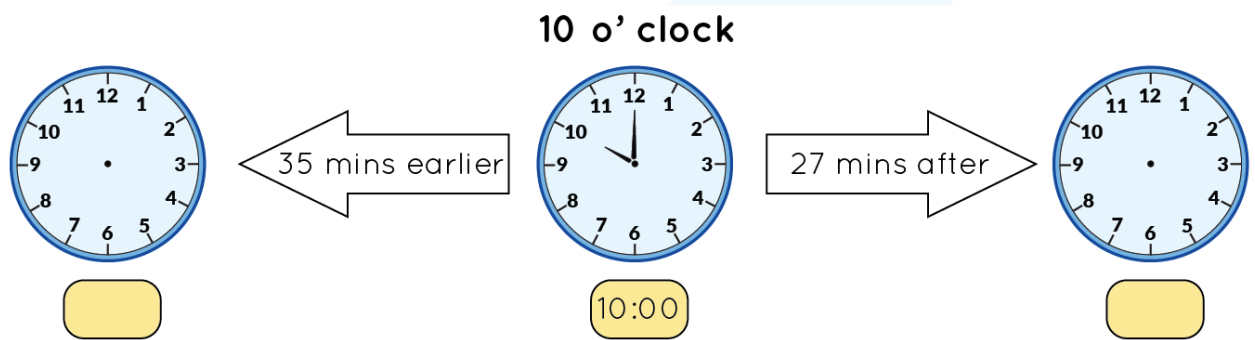

6) Calculate the elapsed time and complete the table below accordingly:

S. No.	Start Time	End Time	Elapsed Time (in min/hours)
1.	8:15 am	11:30 am	
2.	7:10 pm	10:20 pm	

7) Draw and calculate the time for the second clock using the indicated time in the given clock and elapsed time.

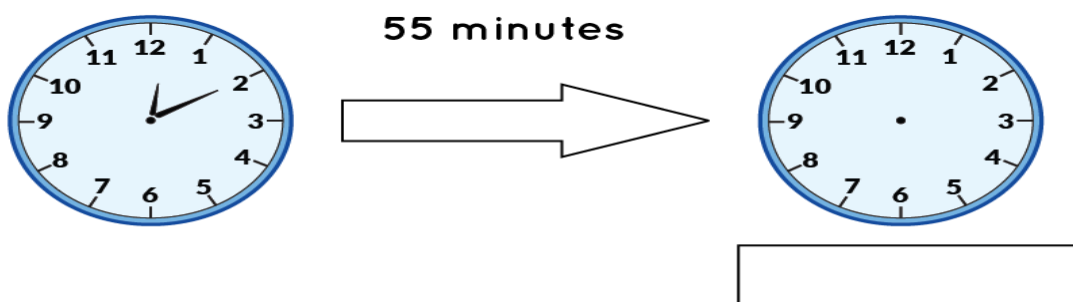

8) Draw and find the time for the second clock if 8 hours and 45 minutes are elapsed between the two clocks.

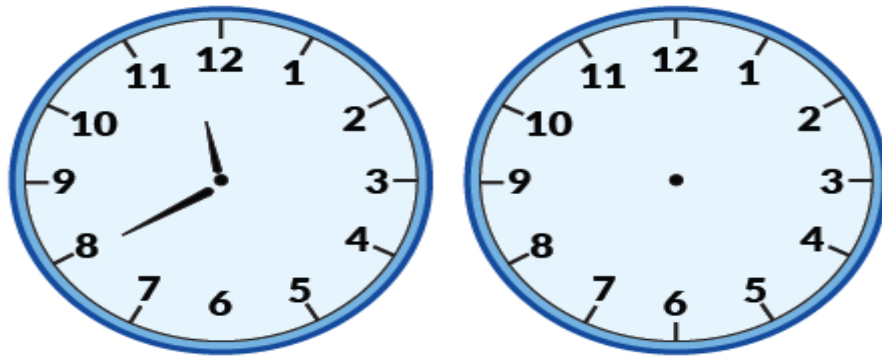

9) The train was scheduled to arrive at 5:10 p.m. However, it was delayed for 57 minutes. What time was it when the train arrived?

10) Passengers usually start to board their flights 1 hour before the scheduled take-off time. The gate will be closed 15 minutes before the takeoff time. Sean's plane is scheduled to take off at 1:05 a.m. If he arrives at the gate at 11:45 p.m., can he board the flight?

**When you learn math  
in an interesting way,  
you never forget.**



**25 Million**

Math classes &  
counting

**100K+**

Students learning  
Math the right way

**20+ Countries**

Present across USA, UK,  
Singapore, India, UAE & more.

## Why choose Cuemath?

"Cuemath is a valuable addition to our family. We love solving puzzle cards. My daughter is now visualizing maths and solving problems effectively!"

- Gary Schwartz

"Cuemath is great because my son has a one-on-one interaction with the teacher. The instructor has developed his confidence and I can see progress in his work. One-on-one interaction is perfect and a great bonus."

- Kirk Riley

"I appreciate the effort that miss Nitya puts in to help my daughter understand the best methods and to explain why she got a problem incorrect. She is extremely patient and generous with Miranda."

- Barbara Cabrera

Get the Cuemath advantage

**Book a FREE trial class**

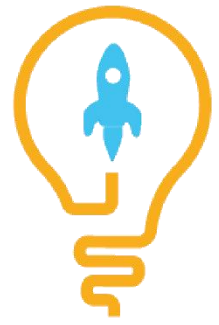
**ANSWERS**

1)	30 min
2)	a) 2 hrs 8 min b) 4 hrs 20 min
3)	a) 35 min b) 2 hrs 35 min
4)	a) 8 hrs b) 25 min c) 2 hrs
5)	9:25; 10:27
6)	1. 3 hrs 15 min 2. 3 hrs 10 min
7)	1:05
8)	8:25
9)	6:07 pm
10)	Yes

## FUN FACT

1. The term clock has been derived from the Dutch word "glock".
2. The National Institute of Standards and Technology in Colorado created an atomic clock so accurate they claim will neither gain nor lose a second in 20 million years.
3. The term "o'clock" is a contraction of the term "of the clock". It comes from 15th-century references to medieval mechanical clocks.

