

Get better at Math.  
Get better at  
everything.



Come experience the Cuemath methodology and ensure your child stays ahead at math this summer.



**Adaptive  
Platform**



**Interactive Visual  
Simulations**



**Personalized  
Attention**

For Grades 1 - 10



LIVE online classes  
by trained and  
certified experts.

Get the Cuemath advantage

**Book a FREE trial class**

## Elapsed Time Worksheets 4th Grade

1) How much time is elapsed between the time indicated by the given clocks?

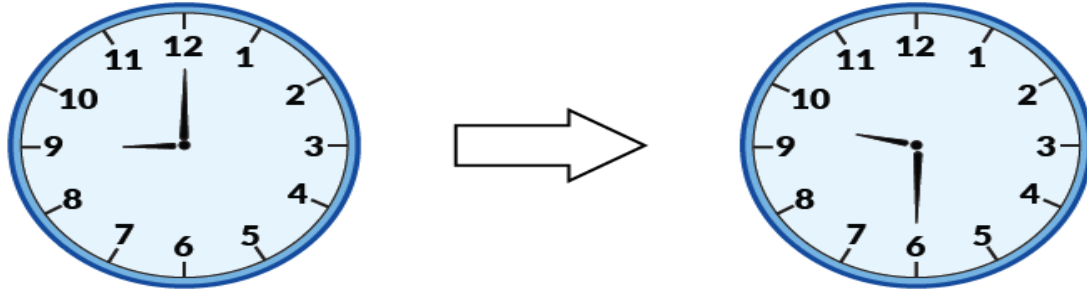

2) Calculate the elapsed time and complete the table below accordingly:

S. No.	Start Time	End Time	Elapsed Time (in min/hours)
1.	7:57 am	10:45 am	
2.	11 pm	1:20 am	

3) Read the train schedule and answer the following question accordingly:

Train Schedule
8:40 am
2:30 pm
7:30 am

Ross arrives at the station at 8:05 am.

- How much time will he wait to board the next train?
- How many minutes earlier did the previous train depart?

4) Help Smith to calculate the time taken by him to complete certain events for the day.

- Day of school: 9:00 am - 3:00 pm
- Extra classes; 3:30 pm - 5:00 pm
- Gym: 6:00 pm - 7:50 pm

5) Draw and write the times to show 35 minutes earlier and 35 minutes later than the time shown in the clock in middle.

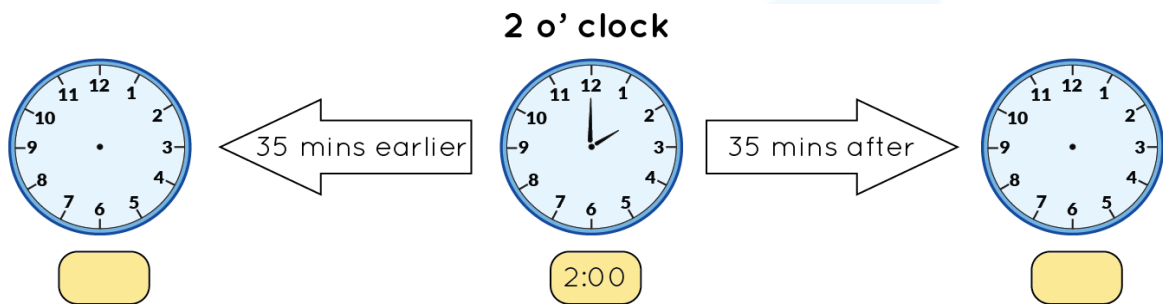

6) Calculate the elapsed time and complete the table below accordingly:

S. No.	Start Time	End Time	Elapsed Time (in min/hours)
1.	6:15 am	12:30 pm	
2.	10 am	3:20 pm	

7) Draw and calculate the time for the second clock using the indicated time in the given clock and elapsed time.

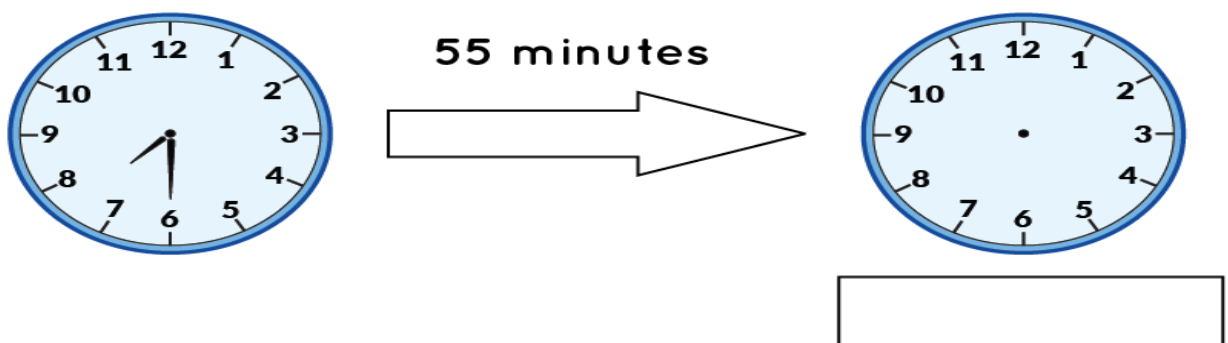

8) Draw and find the time for the second clock if 5 hours and 15 minutes are elapsed between the two clocks.

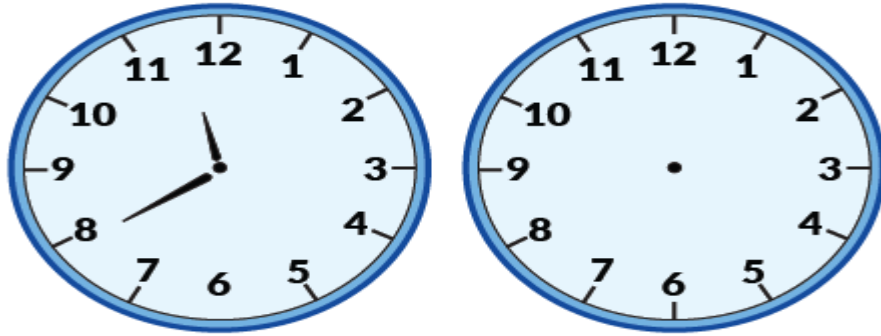

9) Draw lines to join up times having elapsed time of 20 minutes.

<b>1:15 pm</b>	<b>3:50 pm</b>	<b>7:20 pm</b>	<b>6:00 pm</b>
<b>4:20 pm</b>	<b>4:30 pm</b>	<b>3:30 pm</b>	<b>7:00 pm</b>

10) Jack's meeting started at 2:45 p.m. and ended at 5:25 p.m. How long did the meeting last?

**When you learn math  
in an interesting way,  
you never forget.**



**25 Million**

Math classes &  
counting

**100K+**

Students learning  
Math the right way

**20+ Countries**

Present across USA, UK,  
Singapore, India, UAE & more.

## Why choose Cuemath?

"Cuemath is a valuable addition to our family. We love solving puzzle cards. My daughter is now visualizing maths and solving problems effectively!"

- Gary Schwartz

"Cuemath is great because my son has a one-on-one interaction with the teacher. The instructor has developed his confidence and I can see progress in his work. One-on-one interaction is perfect and a great bonus."

- Kirk Riley

"I appreciate the effort that miss Nitya puts in to help my daughter understand the best methods and to explain why she got a problem incorrect. She is extremely patient and generous with Miranda."

- Barbara Cabrera

Get the Cuemath advantage

**Book a FREE trial class**

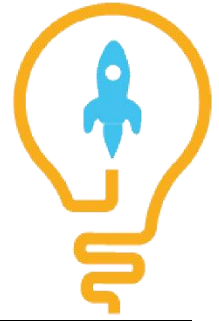
**ANSWERS**

1)	30 minutes
2)	a) 2 hrs 48 min b) 2 hrs 20 min
3)	a) 35 min b) 35 min
4)	a) 6 hrs b) 1 hrs 30 min c) 1 hour 50 min
5)	a) 1:25 b) 2:35
6)	1.6 hrs 15 min 2.5 hrs 20 min
7)	8:25
8)	4:55
9)	7:00-7:20pm; 3:30-3:50pm
10)	2 hr 40 min

## FUN FACT

1. The term 'clock' has been derived from the Dutch word 'glock'.
2. Analog clocks use angles to tell time. These clocks have hands rotating around the clock's face.
3. Sundials were used to tell the [time](#) before the invention of mechanical clocks. The earliest use of sundial dates back to 1,500 BCE.

