

Get better at Math.
Get better at
everything.



Come experience the Cuemath methodology and ensure your child stays ahead at math this summer.



**Adaptive
Platform**



**Interactive Visual
Simulations**



**Personalized
Attention**

For Grades 1 - 10



LIVE online classes
by trained and
certified experts.

Get the Cuemath advantage

Book a FREE trial class

Elapsed Time Worksheets 4th Grade

- 1) How much time is elapsed between the time indicated by the given clocks?

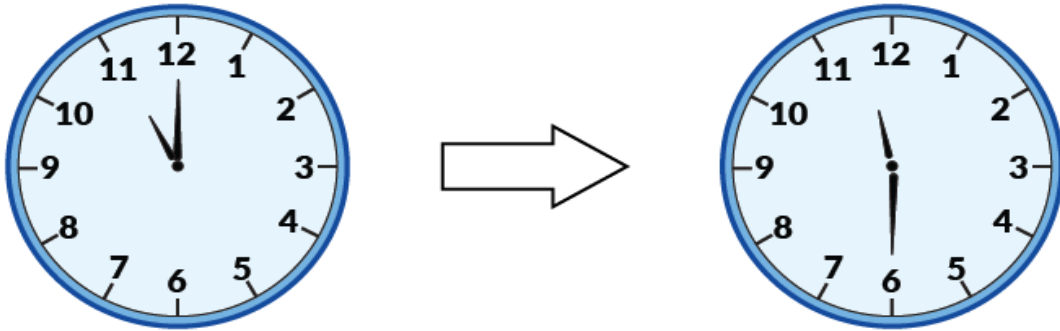

- 2) Read the train schedule and answer the following question accordingly:

Train Schedule	
From Station A to B	From Station B to A
8:40 am	6:15 am
7:30 pm	4:45 pm

Josh travels from A to B in the morning, while returns back in the evening.

- If he reaches station A at 7:15 am, for how much time is he supposed to wait before boarding the train?
 - How much time does the Train take to travel from station B to A, if Josh returned back to station A at 6:15 pm?
- 3) Help Smith to calculate the time taken by him to complete certain events for the day:
- School hours: 7:30 am - 2:30 pm
 - Music class: 5:30 pm - 7:15 pm
 - Evening walk: 7:30 pm - 7:55 pm

4) Draw and write the times to show 27 min earlier and 27 min later than the time shown in the clock in middle.

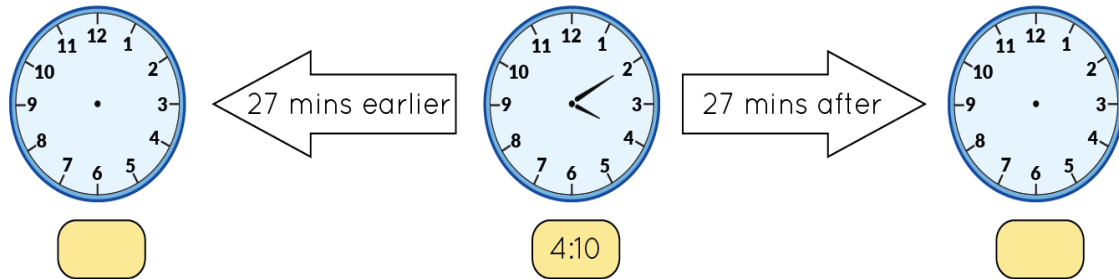

5) Calculate the elapsed time and complete the table below accordingly:

S. No.	Start Time	End Time	Elapsed Time (in mins/hours)
1.	5:57 am	10:00 am	
2.	11 pm	1:20 am	

6) Draw and calculate the time for the second clock using the indicated time in the given clock and elapsed time.

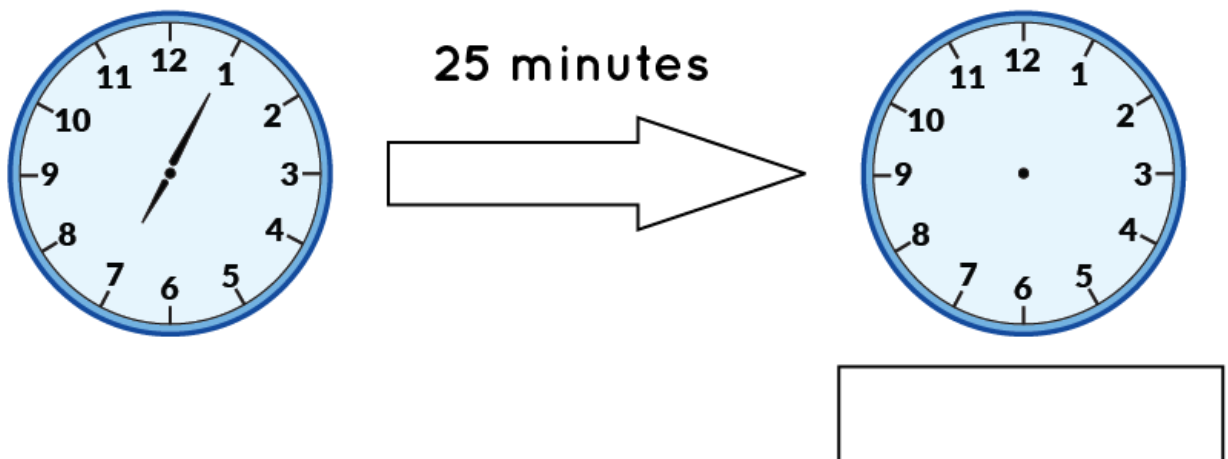

7) Draw and find the time for the second clock if the first clock indicates 9:08, and 6 hours and 15 minutes are elapsed between the two clocks.

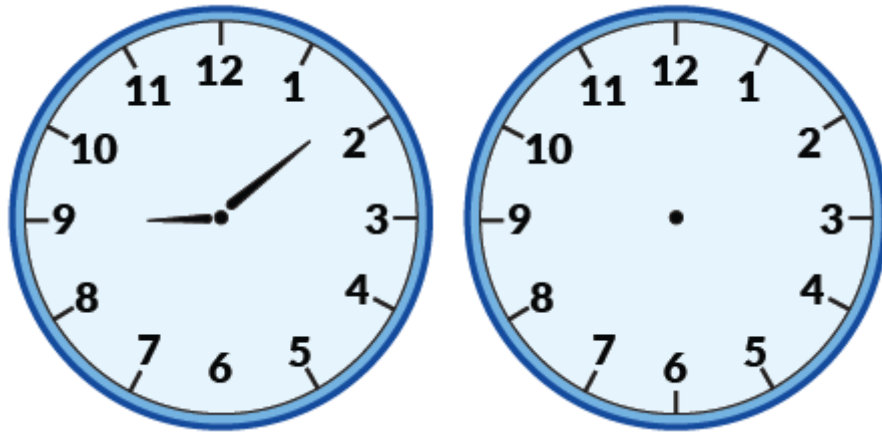

8) Draw lines to join up times having elapsed time of 20 minutes.

6:20 pm	4:30 pm	2:10 pm	3:35 pm
2:45 pm	4:10 pm	6:00 pm	4:55 pm

9) A timer goes off at 5:30 pm and after every 35 min until 7:50 pm. Fill in the blanks with the times it will go off at.

5:30 am, __, __, __, 7:50 am

10) Sylvia starts her 8-hour shift at 6:15 a.m. What time does Sylvia get off from work?

**When you learn math
in an interesting way,
you never forget.**



25 Million

Math classes &
counting

100K+

Students learning
Math the right way

20+ Countries

Present across USA, UK,
Singapore, India, UAE & more.

Why choose Cuemath?

"Cuemath is a valuable addition to our family. We love solving puzzle cards. My daughter is now visualizing maths and solving problems effectively!"

- Gary Schwartz

"Cuemath is great because my son has a one-on-one interaction with the teacher. The instructor has developed his confidence and I can see progress in his work. One-on-one interaction is perfect and a great bonus."

- Kirk Riley

"I appreciate the effort that miss Nitya puts in to help my daughter understand the best methods and to explain why she got a problem incorrect. She is extremely patient and generous with Miranda."

- Barbara Cabrera

Get the Cuemath advantage

Book a FREE trial class

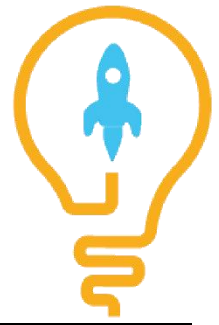
**ANSWERS**

1)	30 minutes
2)	a) 1 hr 25 min b) 1 hr 30 min
3)	a) 7 hrs b) 1 hr 45 min c) 25 min
4)	a) 3:43 b) 4:37
5)	1. 4 hrs 3 min 2. 2 hrs 20 min
6)	7:30
7)	3:23
8)	6:00 pm--6:20 pm; 4:10 pm --4:30 pm
9)	6:05 am, 6:40 am, 7:15 am
10)	2:15 pm

FUN FACT

1. The term 'clock' has been derived from the Dutch word 'glock'
2. Sundials were used to tell the time before the invention of mechanical clocks. The earliest use of sundial dates back to 1,500 BCE.
3. Analog clocks use angles to tell time. These clocks have hands rotating around the clock's face.

