

Get better at Math.
Get better at
everything.



Come experience the Cuemath methodology and ensure your child stays ahead at math this summer.



**Adaptive
Platform**



**Interactive Visual
Simulations**



**Personalized
Attention**

For Grades 1 - 10



LIVE online classes
by trained and
certified experts.

Get the Cuemath advantage

Book a FREE trial class

8th Grade Division Problems Worksheets

Questions

Q1. The distance between the 6 utility poles is 600 meters. Find the distance between three Utility Poles.

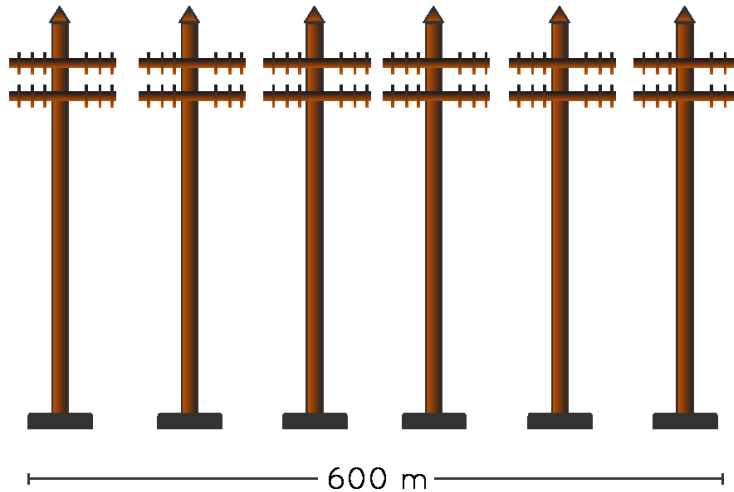

Q2. Is 66931 divisible by 100?

Q3. Find the Solution: $\frac{x^2+9x-14}{x+7}$

Q4. Divide: $\frac{16 \times 10^9}{8 \times 10^6}$

Q5. Simplify

a.) $\frac{16x^{12}y^6}{8x^8}$

b.) $\frac{22x^{14}}{33x^7y^9}$

Q6. Evaluate

a. $15\frac{3}{6} \div \frac{7}{8} =$

b. $13\frac{1}{5} \div 26\frac{4}{5} =$

Q7. Sam bought 18.6 lbs of sugar. He transfers the sugar equally into 6 bags. There was 0.60 lbs of Sugar leftover. What was the mass of sugar in 1 bag?



Q8. Divide:

- a. $\frac{1122.2}{1000} = \dots$
 b. $\frac{228.9}{1000} = \dots$

Q9. Evaluate

- a. 51% of X = 3214
 b. 93% of Y = 6754

Q10. Fill in the blank: $\frac{144}{24} \div (\quad) = 3$

Q11. Simplify: $\frac{x^3y^4}{pq^2} \div \frac{x^2y^4}{pq}$

Q12. If one of the numbers is $\frac{15}{-9}$. The product of two numbers is $\frac{45}{27}$, find the other.

Q13. Complete the function table.

Given, $x = m \div 8$

Input	m	0	8	16	24
Output	x				

Q14. Divide $x^2 + 8x - 7$ by $x + 1$.

Q15. Find the slope of a line if points are $(6, 8)$ and $(4, -2)$.



When you learn math
in an interesting way,
you never forget.



25 Million

Math classes &
counting

100K+

Students learning
Math the right way

20+ Countries

Present across USA, UK,
Singapore, India, UAE & more.

Why choose Cuemath?

"Cuemath is a valuable addition to our family. We love solving puzzle cards. My daughter is now visualizing maths and solving problems effectively!"

- Gary Schwartz

"Cuemath is great because my son has a one-on-one interaction with the teacher. The instructor has developed his confidence and I can see progress in his work. One-on-one interaction is perfect and a great bonus."

- Kirk Riley

"I appreciate the effort that miss Nitya puts in to help my daughter understand the best methods and to explain why she got a problem incorrect. She is extremely patient and generous with Miranda."

- Barbara Cabrera

Get the Cuemath advantage

Book a FREE trial class

ANSWERS

1. 100 m	2. No	3. $X + 2$	4.) 2×10^3	5 a.) $2x^4y^6$
5 b.) $\frac{2x^7}{3y^9}$	6 a.) 6.28	6 b.) $\frac{33}{67}$	7.) 3 lbs.	8 a.) 1.1222
8 b.) 0.2289	9 a.) 1639.14	9 b.) 6281	10) 2	11) $\frac{x}{q}$
12) -1	13) 0,1,2,3	14.) $x + 7.$	15.) 5	

FUN FACT

1. De-Morgan introduced $/$ sign to use as the alternative symbol of division.
2. When a number is divided by itself, the result is always 1.
3. Any number divided by infinite gives result 0.

