

Get better at Math.
Get better at
everything.



Come experience the Cuemath methodology and ensure your child stays ahead at math this summer.



**Adaptive
Platform**



**Interactive Visual
Simulations**



**Personalized
Attention**

For Grades 1 - 10



LIVE online classes
by trained and
certified experts.

Get the Cuemath advantage

Book a FREE trial class

Division Facts Worksheet 4

1) If dividend is 40, quotient is 5, and divisor is 8. Write the division fact.

2) Fill the blanks.

$$63 \div \underline{\quad} = 7$$

a) is the dividend.

b) is the divisor.

c) is the quotient.

3) Fill the blanks with the correct option:

a) The number which we are dividing or breaking into small and equal units is called .

b) The number by which we divide another number is called .

c) The result obtained by dividing one number from another is known as .

d) The number that is left out after dividing one number from another is known as .

Quotient	Dividend	Divide	Divisor	Remainder	Multiplicand
----------	----------	--------	---------	-----------	--------------

4) Fill color in the correct answer:

$$405 \div 5$$

18

810

801

81

80

- 5) In a class, 30 students are supposed to be seated in rows such that there would be exactly 5 students in each row. How many rows must be created?



- 6) Find the missing number:

a. $\underline{\quad} \div 31 = 30$

b. $520 \div \underline{\quad} = 20$

- 7) A comet appears 4 times a year in space. If it appears 600 times till now, from how many years the comet is appearing?



- 8) Choose the better estimate:

1. $3050 \div 100$ a. 300 b. 30

2. $1089 \div 40$ a. 270 b. 27

- 9) The number that comes above the long division symbol is called the.
- a) quotient
 - b) divisor
 - c) dividend
- 10) Jim and Rock rented a house. If they paid \$460 towards rent for the first quarter, how much are they charged by the landlord for each month?



**When you learn math
in an interesting way,
you never forget.**



25 Million

Math classes &
counting

100K+

Students learning
Math the right way

20+ Countries

Present across USA, UK,
Singapore, India, UAE & more.

Why choose Cuemath?

"Cuemath is a valuable addition to our family. We love solving puzzle cards. My daughter is now visualizing maths and solving problems effectively!"

- Gary Schwartz

"Cuemath is great because my son has a one-on-one interaction with the teacher. The instructor has developed his confidence and I can see progress in his work. One-on-one interaction is perfect and a great bonus."

- Kirk Riley

"I appreciate the effort that miss Nitya puts in to help my daughter understand the best methods and to explain why she got a problem incorrect. She is extremely patient and generous with Miranda."

- Barbara Cabrera

Get the Cuemath advantage

Book a FREE trial class

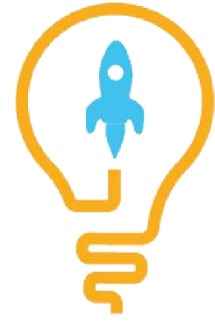
**ANSWERS**

1. $40 \div 8 = 5$	6. a) 930 b) 26
2. 9, a) 63, b) 9	7. 150 years
3. Dividend, Divisor, Quotient, Remainder	8. 1: b), 2: b)
4. 81	9. a)
5. 6 rows	10. \$153.33

FUN FACT

1. The oblique bar '/' used to denote division was introduced in 1845 by De Morgan, a British Mathematician.
2. Division does not hold commutative property, i.e., $a \div b$ is not equal to $b \div a$.
3. Dividing any number by 0 is undefined.

