

Get better at Math.  
Get better at  
everything.



Come experience the Cuemath methodology and ensure your child stays ahead at math this summer.



**Adaptive  
Platform**



**Interactive Visual  
Simulations**



**Personalized  
Attention**

For Grades 1 - 10



LIVE online classes  
by trained and  
certified experts.

Get the Cuemath advantage

**Book a FREE trial class**

**DIVIDING FRACTIONS BY WHOLE NUMBERS WORKSHEETS**

1) Divide  $\frac{144}{126}$  by 12.

2) The area of a rectangular park is  $17\frac{3}{4}$  square inches its breadth is 6 inches long. Find its length.



3) Find the value of  $\frac{1}{3} \div 6$

4) Which is greater?  $\frac{4}{5} \div 16$  **OR**  $\frac{7}{18} \div 21$

5) Solve for  $x$ :  $\left(\frac{4}{7} \div 8\right) x = 2$

6) Simplify:  $\frac{\frac{2}{5} \div 6}{\frac{8}{7} \times 4}$

7) What is the reciprocal of  $\frac{1}{\frac{2}{3} \div 6}$ ?

8) What is the answer when  $7\frac{1}{2}$  is dividing by 3?

9) A man sold  $3\frac{1}{2}$  kg of mangoes for \$294. At what cost did the man sold one kg mangoes?



10) If the product of two fractions is  $20\frac{3}{5}$  and one of the fractions is 6, find the other fraction.

**When you learn math  
in an interesting way,  
you never forget.**



**25 Million**

Math classes &  
counting

**100K+**

Students learning  
Math the right way

**20+ Countries**

Present across USA, UK,  
Singapore, India, UAE & more.

## Why choose Cuemath?

"Cuemath is a valuable addition to our family. We love solving puzzle cards. My daughter is now visualizing maths and solving problems effectively!"

- Gary Schwartz

"Cuemath is great because my son has a one-on-one interaction with the teacher. The instructor has developed his confidence and I can see progress in his work. One-on-one interaction is perfect and a great bonus."

- Kirk Riley

"I appreciate the effort that miss Nitya puts in to help my daughter understand the best methods and to explain why she got a problem incorrect. She is extremely patient and generous with Miranda."

- Barbara Cabrera

Get the Cuemath advantage

**Book a FREE trial class**

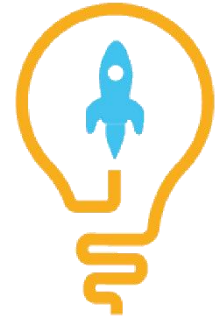
**ANSWERS**

1)	$\frac{12}{7}$
2)	$\frac{54}{5}$ inches
3)	2
4)	$\frac{4}{5} \div \frac{16}{15}$
5)	$\frac{2}{3}$
6)	$\frac{14}{75}$
7)	$\frac{1}{3}$
8)	$\frac{87}{46}$
9)	\$9.8
10)	$\frac{15}{8}$