

Get better at Math.
Get better at
everything.



Come experience the Cuemath methodology and ensure your child stays ahead at math this summer.



**Adaptive
Platform**



**Interactive Visual
Simulations**



**Personalized
Attention**

For Grades 1 - 10



LIVE online classes
by trained and
certified experts.

Get the Cuemath advantage

Book a FREE trial class

DIVIDING DECIMALS BY POWERS OF TEN WORKSHEET-II

1) Fill in the blank with a correct decimal number.

$$10052.6 \div \quad = \quad$$

2) Fill the missing money amount.

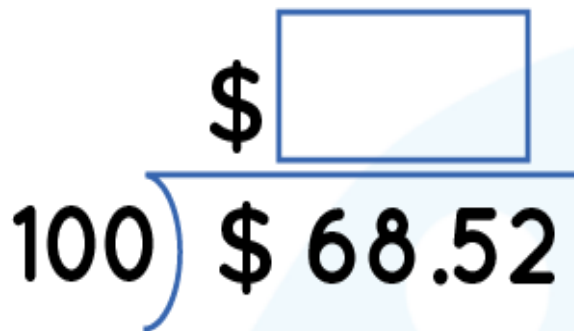
$$\begin{array}{r} \$ \boxed{} \\ 100 \overline{) \$ 68.52} \end{array}$$

3) Which of the following is the value of $60288.7 \div$

- a) 0.0602887
- b) 0.602887
- c) 6.02887
- d) 60.2887

4) The number 3516.8 should be divided by what number such that the answer is 0.35168?

5) If we divide 1305.2 by 100, then the quotient is _____.

6) Which is smaller?

$$575 \div 10 \text{ OR } 5750 \div 1000$$

7) Fill in the blank:

$$113.1 \div \quad = 0.1131$$

8) Divide:

- a) $888.72 \div 10$
- b) $199.8 \div 100$

9) Sam drives his car at a distance of 467 miles at a constant speed of 46.7 miles per hour. Find the time taken by Sam to cover 467 miles in hours.



10) Which of the following division equation(s) is/are correct?

a) $1.3 \div 10 = 0.13$

b) $13 \div 100 = 0.13$

c) $1.03 \div 100 = 0.103$

When you learn math
in an interesting way,
you never forget.



25 Million

Math classes &
counting

100K+

Students learning
Math the right way

20+ Countries

Present across USA, UK,
Singapore, India, UAE & more.

Why choose Cuemath?

"Cuemath is a valuable addition to our family. We love solving puzzle cards. My daughter is now visualizing maths and solving problems effectively!"

- Gary Schwartz

"Cuemath is great because my son has a one-on-one interaction with the teacher. The instructor has developed his confidence and I can see progress in his work. One-on-one interaction is perfect and a great bonus."

- Kirk Riley

"I appreciate the effort that miss Nitya puts in to help my daughter understand the best methods and to explain why she got a problem incorrect. She is extremely patient and generous with Miranda."

- Barbara Cabrera

Get the Cuemath advantage

Book a FREE trial class

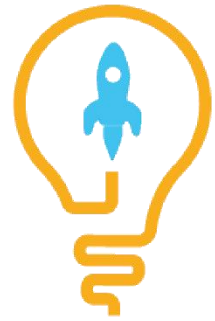
**ANSWERS**

1)	0.100526
2)	0.6852
3)	b)
4)	10000
5)	13.052
6)	$5750 \div 1000$
7)	1000
8)	a) 88.872 b) 1.998
9)	10 hours
10)	a) and b)

FUN FACT

1. Each digit to the left of a decimal point, its place value is ten times greater than the previous place value
2. The prefix "deci" in the word "DECIMAL" means ten.
3. When a decimal number is divided by 10 then the decimal point is shifted one digit towards left.

