

Get better at Math.
Get better at
everything.



Come experience the Cuemath methodology and ensure your child stays ahead at math this summer.



**Adaptive
Platform**



**Interactive Visual
Simulations**



**Personalized
Attention**

For Grades 1 - 10



LIVE online classes
by trained and
certified experts.

Get the Cuemath advantage

Book a FREE trial class

Dividing decimals by 10, 100 and 1000 worksheet - 4

- 1) The price of a 100 kg rice bag is \$428.85. Find the price of one kg of rice.



- 2) Divide:
a) $1.72 \div 100$
b) $10.06 \div 10$
- 3) Which of the following division equation(s) is/are correct?
a) $1.02 \div 100 = 0.102$
b) $102 \div 1000 = 0.102$
c) $1.2 \div 10 = 0.12$
- 4) Fill in the blank with a correct decimal number.
 $10.66 \div 1000 = \underline{\hspace{2cm}}$
- 5) Fill in the blank: $107.1 \div \underline{\hspace{1cm}} = 0.1071$
- 6) If we divide 10.2 by 10, then the quotient is $\underline{\hspace{2cm}}$.
- 7) The number 204.9 should be divided by what number so that the answer is 0.2049?

8) Which of the following given below is equal to 300.08?

- a) $30008 \div 1000$
- b) $3000.8 \div 10$
- c) $300.08 \div 100$

9) Which of the following is the value of $8080.8 \div 100$

- a) 80.808
- b) 8.0808
- c) 808.08
- d) 0.80808

10) Which is greater? $6087 \div 100$ OR $60708 \div 1000$

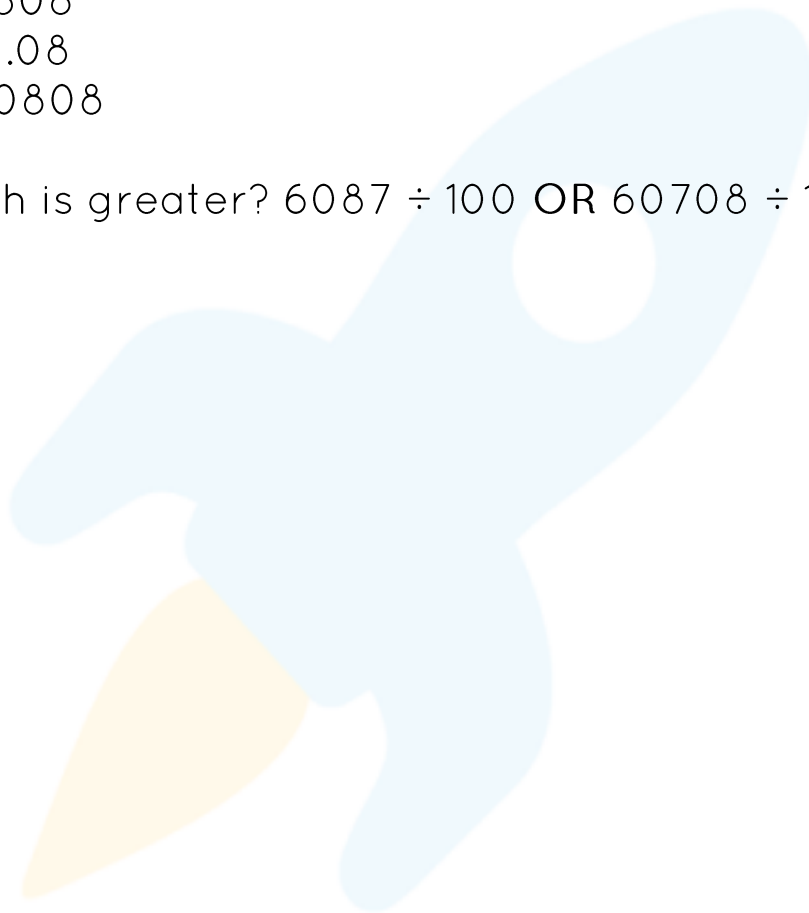

When you learn math
in an interesting way,
you never forget.



25 Million

Math classes &
counting

100K+

Students learning
Math the right way

20+ Countries

Present across USA, UK,
Singapore, India, UAE & more.

Why choose Cuemath?

"Cuemath is a valuable addition to our family. We love solving puzzle cards. My daughter is now visualizing maths and solving problems effectively!"

- Gary Schwartz

"Cuemath is great because my son has a one-on-one interaction with the teacher. The instructor has developed his confidence and I can see progress in his work. One-on-one interaction is perfect and a great bonus."

- Kirk Riley

"I appreciate the effort that miss Nitya puts in to help my daughter understand the best methods and to explain why she got a problem incorrect. She is extremely patient and generous with Miranda."

- Barbara Cabrera

Get the Cuemath advantage

Book a FREE trial class

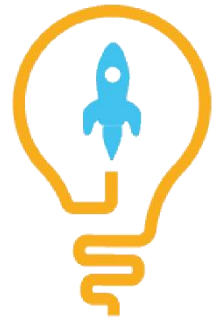
**ANSWERS**

1)	\$4.2885
2)	a) 0.0172 b) 1.006
3)	b) and c)
4)	0.01066
5)	1000
6)	1.02
7)	1000
8)	b) $3000.8 \div 10$
9)	a) 80.808
10)	$6087 \div 100$

FUN FACT

1. Each digit to the left of a decimal point, its place value is ten times greater than the previous place value
2. When a decimal number is divided by 10 then the decimal point is shifted one digit towards left.
3. The prefix "deci" in the word "DECIMAL" means ten.

