

Get better at Math.
Get better at
everything.



Come experience the Cuemath methodology and ensure your child stays ahead at math this summer.



**Adaptive
Platform**



**Interactive Visual
Simulations**



**Personalized
Attention**

For Grades 1 - 10



LIVE online classes
by trained and
certified experts.

Get the Cuemath advantage

Book a FREE trial class

Dividing decimals by 10, 100 and 1000 worksheet - 3

- 1) Which of the following is the value of $144.7 \div 100$
- a) 14.47
 - b) 1447
 - c) 1.447
 - d) 0.1447
- 2) Which of the following division equation(s) is/are correct?
- a) $2.2 \div 100 = 0.22$
 - b) $22 \div 10 = 0.22$
 - c) $2.22 \div 10 = 0.222$
- 3) Divide:
- a) $1008.02 \div 100$
 - b) $118.8 \div 1000$
- 4) Fill in the blank with a correct decimal number.
 $1232.6 \div 100 = \underline{\hspace{2cm}}$
- 5) The area of a rectangular park is 18170.5 m^2 . If its width is 100 meters then find the value of its length in meters.



- 6) Fill in the blank: $10.21 \div \underline{\hspace{1cm}} = 1.021$
- 7) If we divide 1375.2 by 10, then the quotient is $\underline{\hspace{2cm}}$.

8) Which is greater? $507 \div 10$ OR $570 \div 10$

9) The number 1301.9 should be divided by what number so that the answer is 13.019?

10) Which of the following given below is equal to 3.5678?

a) $35678 \div 1000$

b) $3567.8 \div 10$

c) $356.78 \div 100$



When you learn math
in an interesting way,
you never forget.



25 Million

Math classes &
counting

100K+

Students learning
Math the right way

20+ Countries

Present across USA, UK,
Singapore, India, UAE & more.

Why choose Cuemath?

"Cuemath is a valuable addition to our family. We love solving puzzle cards. My daughter is now visualizing maths and solving problems effectively!"

- Gary Schwartz

"Cuemath is great because my son has a one-on-one interaction with the teacher. The instructor has developed his confidence and I can see progress in his work. One-on-one interaction is perfect and a great bonus."

- Kirk Riley

"I appreciate the effort that miss Nitya puts in to help my daughter understand the best methods and to explain why she got a problem incorrect. She is extremely patient and generous with Miranda."

- Barbara Cabrera

Get the Cuemath advantage

Book a FREE trial class

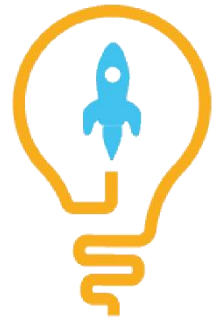
**ANSWERS**

1)	c) 1.447
2)	c)
3)	a) 10.0802 b) 0.1188
4)	12.326
5)	181.705 meters
6)	10
7)	137.52
8)	$570 \div 10$
9)	100
10)	c) $356.78 \div 100$

FUN FACT

1. Each digit to the left of a decimal point, its place value is ten times greater than the previous place value
2. The prefix "deci" in the word "DECIMAL" means ten.
3. When a decimal number is divided by 1000 then the decimal point is shifted three digits towards left.

