

Get better at Math.
Get better at
everything.



Come experience the Cuemath methodology and ensure your child stays ahead at math this summer.



**Adaptive
Platform**



**Interactive Visual
Simulations**



**Personalized
Attention**

For Grades 1 - 10



LIVE online classes
by trained and
certified experts.

Get the Cuemath advantage

Book a FREE trial class

Dividing decimals by 10, 100 and 1000 worksheet - 2

1) Fill in the blank with a correct decimal number.

$$1002.6 \div 100 = \underline{\hspace{2cm}}$$

2) If we divide 1305.2 by 1000, then the quotient is ____.

3) Fill in the blank: $102.1 \div \underline{\hspace{1cm}} = 0.1021$

4) Fill the missing money amount.

$$\begin{array}{r} \$ \boxed{} \\ 100 \overline{) \$ 68.52} \end{array}$$

5) Divide:

a) $18.72 \div 10$

b) $10.8 \div 100$

6) Which is smaller? $57 \div 10$ OR $570 \div 1000$

7) Which of the following is the value of $502.7 \div 1000$

a) 50.27

b) 5.027

c) 50270

d) 0.5027

8) Sam drives his car at a distance of 467 miles at a constant speed of 46.7 miles per hour. Find the time taken by Sam to cover 467 miles in hours.



9) Which of the following division equation(s) is/are correct?

a) $1.3 \div 10 = 0.13$

b) $13 \div 100 = 0.13$

c) $1.03 \div 100 = 0.103$

10) The number 356.8 should be divided by what number such that the answer is 0.3568?



When you learn math
in an interesting way,
you never forget.



25 Million

Math classes &
counting

100K+

Students learning
Math the right way

20+ Countries

Present across USA, UK,
Singapore, India, UAE & more.

Why choose Cuemath?

"Cuemath is a valuable addition to our family. We love solving puzzle cards. My daughter is now visualizing maths and solving problems effectively!"

- Gary Schwartz

"Cuemath is great because my son has a one-on-one interaction with the teacher. The instructor has developed his confidence and I can see progress in his work. One-on-one interaction is perfect and a great bonus."

- Kirk Riley

"I appreciate the effort that miss Nitya puts in to help my daughter understand the best methods and to explain why she got a problem incorrect. She is extremely patient and generous with Miranda."

- Barbara Cabrera

Get the Cuemath advantage

Book a FREE trial class

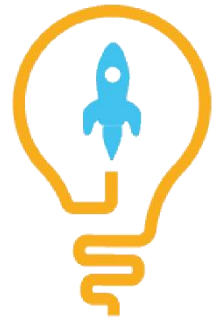
**ANSWERS**

1)	10.026
2)	1.3052
3)	1000
4)	\$0.6852
5)	a) 1.872 b) 0.108
6)	$570 \div 1000$
7)	d) 0.5027
8)	10 hours
9)	a) and b)
10)	1000

FUN FACT

1. Each digit to the left of a decimal point, its place value is ten times greater than the previous place value
2. The prefix "deci" in the word "DECIMAL" means ten.
3. When a decimal number is divided by 100 then the decimal point is shifted two digits towards left.

