

Get better at Math.
Get better at
everything.



Come experience the Cuemath methodology and ensure your child stays ahead at math this summer.



**Adaptive
Platform**



**Interactive Visual
Simulations**



**Personalized
Attention**

For Grades 1 - 10



LIVE online classes
by trained and
certified experts.

Get the Cuemath advantage

Book a FREE trial class

Distributive Property and combining like terms worksheet-3

- 1) Fill in the blank in the multiplication of $(3 - x)$ and $(-x - 2)$.

$$(3 - x) \times (x - 2) = -x^2 + \underline{\hspace{1cm}}x + 6$$

- 2) Find the value of " $y(x - 2) - x(y - 2)$ " by using the distributive property.

- 3) Find the value of $(y - 4x)(y + x)$ when $x = -1$ and $y = 1$.

- 4) Mia is running with a speed of ' $(x + 6)$ ' miles per hour. Find the distance travelled by her in $(x - 2)$ hours.



- 5) Solve for 'x': $3 \times (2x + 3) + 1 \times (x - 2) = 14$

- 6) Fill in the blanks given below after multiplying and combining the like terms.

a) $(5 + x) \times (x - 2) = x^2 + \underline{\hspace{1cm}}x - 10$

b) $(4x - 1) \times (2x - 3) = x^2 + \underline{\hspace{1cm}}x + 3$

- 7) Which of the following given below is equal to: $(1 - 4x) \times (-4x + 2)$

a) $-12x - 16x^2 - 2$

b) $12x + 16x^2 + 2$

c) $-12x + 16x^2 + 2$

d) $12x - 16x^2 - 2$

8) Use the distributive property of multiplication to find the value of

$$(3 - 5) \times (-2 + 2)$$

9) Solve: $(2x + 7) \times (2x - 7)$

10) Multiply $(-2y + x)$ with the expression $(-2x - y)$ and combine the like terms.



When you learn math
in an interesting way,
you never forget.



25 Million

Math classes &
counting

100K+

Students learning
Math the right way

20+ Countries

Present across USA, UK,
Singapore, India, UAE & more.

Why choose Cuemath?

"Cuemath is a valuable addition to our family. We love solving puzzle cards. My daughter is now visualizing maths and solving problems effectively!"

- Gary Schwartz

"Cuemath is great because my son has a one-on-one interaction with the teacher. The instructor has developed his confidence and I can see progress in his work. One-on-one interaction is perfect and a great bonus."

- Kirk Riley

"I appreciate the effort that miss Nitya puts in to help my daughter understand the best methods and to explain why she got a problem incorrect. She is extremely patient and generous with Miranda."

- Barbara Cabrera

Get the Cuemath advantage

Book a FREE trial class

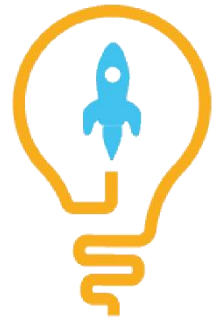
**ANSWERS**

1)	5
2)	$2x - 2y$
3)	0
4)	$x^2 + 4x - 12$
5)	$x = 1$
6)	a) 3 b) -14
7)	c) $-12x + 16x^2 + 2$
8)	0
9)	$4x^2 - 49$
10)	$2y^2 - 2x^2 + 3xy$

FUN FACT

1. Distributive property of multiplication is used to multiply the two polynomials.
2. The multiplication of two negative numbers is always positive.
3. The product of any number and one is equal to the number itself.

