

Get better at Math.
Get better at
everything.



Come experience the Cuemath methodology and ensure your child stays ahead at math this summer.



**Adaptive
Platform**



**Interactive Visual
Simulations**



**Personalized
Attention**

For Grades 1 - 10



LIVE online classes
by trained and
certified experts.

Get the Cuemath advantage

Book a FREE trial class

Decimal Addition Worksheet-2

- Find the sum of: $2.3 + 0.8 + 87.09$
- Find the sum of decimal numbers represented by the models shown below.

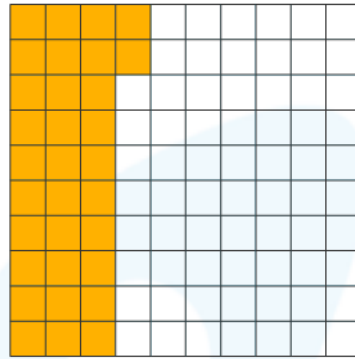
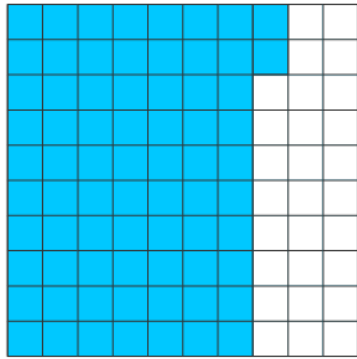

- Determine the perimeter of a rectangle with length 65.2 units and breadth 28.49 units.
- Add the decimal numbers shown below:

0.125



0.75

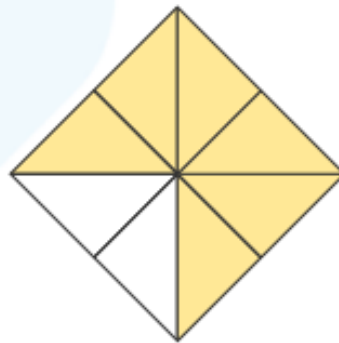

- Bob's mother gave him \$ 34.2 to bring some ice creams and his father gave him \$ 78.1 to bring some chocolate. What is the total amount given to Bob by his parents?

6. Fill the missing numbers to make the following statement true.

a) $92.54 + 39.05 = \underline{\hspace{2cm}}$

b) $\underline{\hspace{2cm}} + 198.56 = 512.896$

7. Which sum is greater? $56.34 + 34.13$ or $41.98 + 53.92$

8. State which of the following statement(s) is/are correct.

a) $13.72 + 10.32 < 12.54 + 8.59$

b) $56.46 + 12.82 > 50.78 + 19.48$

c) $32.89 + 85.38 = 52.32 + 65.95$

9. Fill the missing number to balance the scale.

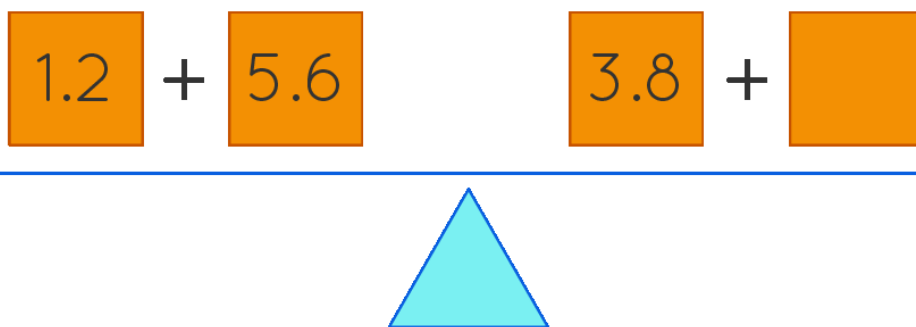

10. Calculate the sum of two points plotted on the number shown below.



**When you learn math
in an interesting way,
you never forget.**



25 Million

Math classes &
counting

100K+

Students learning
Math the right way

20+ Countries

Present across USA, UK,
Singapore, India, UAE & more.

Why choose Cuemath?

"Cuemath is a valuable addition to our family. We love solving puzzle cards. My daughter is now visualizing maths and solving problems effectively!"

- Gary Schwartz

"Cuemath is great because my son has a one-on-one interaction with the teacher. The instructor has developed his confidence and I can see progress in his work. One-on-one interaction is perfect and a great bonus."

- Kirk Riley

"I appreciate the effort that miss Nitya puts in to help my daughter understand the best methods and to explain why she got a problem incorrect. She is extremely patient and generous with Miranda."

- Barbara Cabrera

Get the Cuemath advantage

Book a FREE trial class

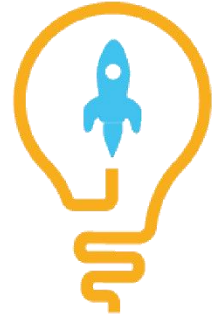
**ANSWERS**

1)	90.19
2)	1.04
3)	187.38 units
4)	0.875
5)	\$112.3
6)	a) 131.59, b) 314.336
7)	41.98 + 53.92 is greater
8)	C is correct
9)	3
10)	2.1

FUN FACT

1. Do you know that the value of a decimal does not change on placing a zero after the decimal digits?
2. Even though the time and angle measure is represented in decimal format, they cannot be added or subtracted as decimals.
3. The decimal point for the sum in the addition of two decimal numbers is the maximum of the decimals of the individual numbers.

