

Get better at Math.  
Get better at  
everything.



Come experience the Cuemath methodology and ensure your child stays ahead at math this summer.



**Adaptive  
Platform**



**Interactive Visual  
Simulations**



**Personalized  
Attention**

For Grades 1 - 10



LIVE online classes  
by trained and  
certified experts.

Get the Cuemath advantage

**Book a FREE trial class**

## Decimal Addition Worksheet-1

- Find the sum of the given decimal numbers: 23.7 and 78.2
- Fill the appropriate signs:  $>$ ,  $<$  or  $=$  to make the statements true.
  - $49.12 \underline{\quad} 12.54 + 32.005$
  - $786.234 + 289.4 \underline{\quad} 891.456$
  - $62.41 + 85.4 \underline{\quad} 147.81$

- Find the sum of 3.38 and 3.22 by using the model given below.

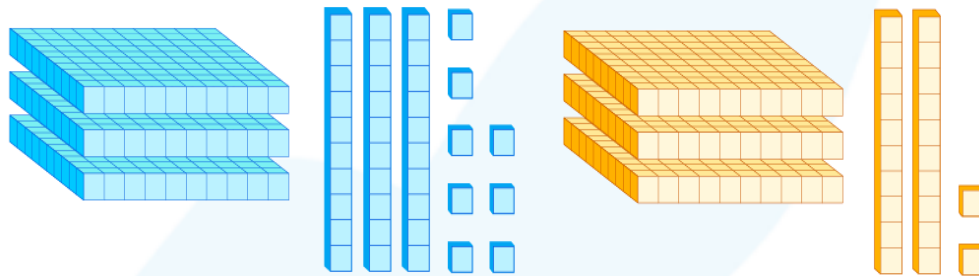

- What is to be added in 8.28 to get 12.41 as the result?

$$\begin{array}{r}
 8.28 \\
 + \boxed{\phantom{00.00}} \\
 \hline
 12.41
 \end{array}$$

- Add the following decimal numbers:
  - Sixteen point one seven
  - Two hundred twelve two-tenths and five-hundredths
- Choose two decimal numbers from below such their sum is 8.77

2.72    4.63    7.56    4.14

- Erica travels 7.5 miles by bus, 4.2 miles by her car and 2 miles by cycling. How much total distance did she travel?

8. Complete the following pattern by filling the missing decimal numbers.

4.25, 4.5, \_\_\_\_, 5, \_\_\_\_, 5.5, 5.75

9. Write the decimal representation of the blue and orange shaded portion in the given circle and find their sum.

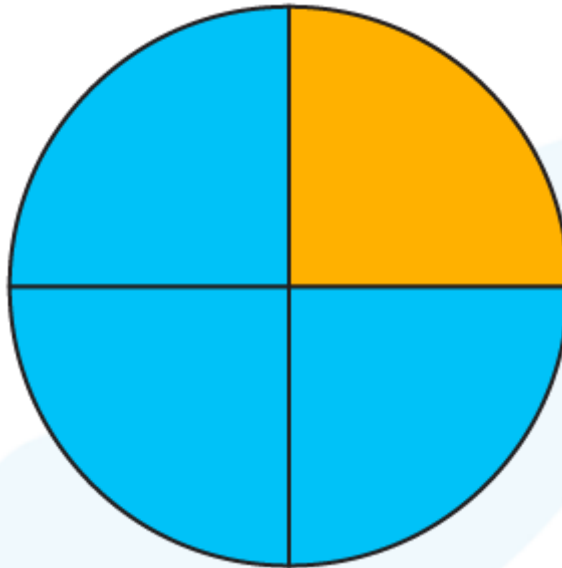

10. Add 0.69 in each of the given numbers and write your answer.

23.98

09.765

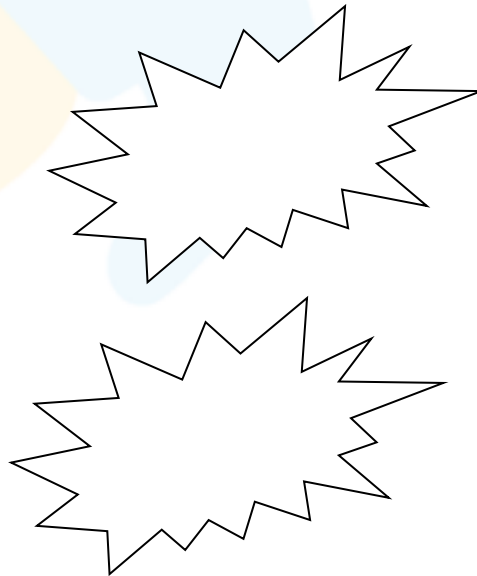

**When you learn math  
in an interesting way,  
you never forget.**



**25 Million**

Math classes &  
counting

**100K+**

Students learning  
Math the right way

**20+ Countries**

Present across USA, UK,  
Singapore, India, UAE & more.

## Why choose Cuemath?

"Cuemath is a valuable addition to our family. We love solving puzzle cards. My daughter is now visualizing maths and solving problems effectively!"

- Gary Schwartz

"Cuemath is great because my son has a one-on-one interaction with the teacher. The instructor has developed his confidence and I can see progress in his work. One-on-one interaction is perfect and a great bonus."

- Kirk Riley

"I appreciate the effort that miss Nitya puts in to help my daughter understand the best methods and to explain why she got a problem incorrect. She is extremely patient and generous with Miranda."

- Barbara Cabrera

Get the Cuemath advantage

**Book a FREE trial class**

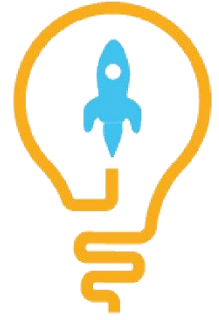
**ANSWERS**

1)	101.9
2)	$>$ , $>$ , $=$
3)	6.6
4)	4.13
5)	$16.17 + 212.25 = 228.42$
6)	4.63 and 4.14
7)	13.7 miles
8)	4.75, 5.25
9)	Blue- 0.75, Orange-0.25, Total = 1
10)	a) 24.67, b) 10.455

## FUN FACT

1. Even though the time and angle measure is represented in decimal format, they cannot be added or subtracted as decimals.
2. The decimal point for the sum in the addition of two decimal numbers is the maximum of the decimals of the individual numbers.
3. The word "Decimal" is derived from the Latin word Decimus which means one-tenth.

