

Get better at Math.
Get better at
everything.



Come experience the Cuemath methodology and ensure your child stays ahead at math this summer.



**Adaptive
Platform**



**Interactive Visual
Simulations**



**Personalized
Attention**

For Grades 1 - 10



LIVE online classes
by trained and
certified experts.

Get the Cuemath advantage

Book a FREE trial class

CONVERTING MIXED NUMBERS TO IMPROPER FRACTIONS WORKSHEET-II

- 1) Pick your favorite color and shade the given figure to represent the mixed fraction $2\frac{1}{6}$.
 Represent this mixed fraction as an improper fraction.



- 2) Convert the following mixed fractions into improper fractions.

a) $2\frac{5}{9}$
 b) $2\frac{5}{7}$

- 3) Find the mixed fraction indicated in the given figure represent the result as an improper fraction.

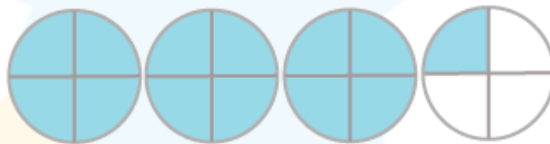

- 4) Linda walked $2\frac{1}{3}$ miles on the first day and $3\frac{2}{5}$ miles on the next day. How many miles did she walk in all ?
 Express the result as an improper fraction.



5) Fill in the blanks.

a) $8\frac{1}{2} = \frac{\square}{\square}$

b) $2\frac{4}{5} = \frac{\square^2}{5}$

6) Match the columns

Mixed Number	Improper Fraction
1. $1\frac{1}{5}$	a. $\frac{11}{5}$
2. $2\frac{3}{5}$	b. $\frac{6}{5}$
3. $2\frac{1}{5}$	c. $\frac{13}{5}$

7) Which of the following improper fractions is equal to the mixed number $6\frac{3}{4}$.

a) $\frac{27}{4}$

b) $\frac{26}{4}$

c) $\frac{25}{4}$

d) None of the above

8) Add the following and express the result as an improper fraction.

$3 + 1\frac{5}{7}$

9) Solve the expression indicated in the following figure and find the resultant improper fraction.

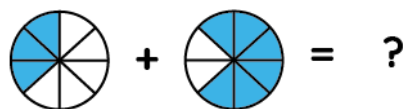

10) Find an improper fraction between 3 and $3\frac{2}{7}$.

When you learn math
in an interesting way,
you never forget.



25 Million

Math classes &
counting

100K+

Students learning
Math the right way

20+ Countries

Present across USA, UK,
Singapore, India, UAE & more.

Why choose Cuemath?

"Cuemath is a valuable addition to our family. We love solving puzzle cards. My daughter is now visualizing maths and solving problems effectively!"

- Gary Schwartz

"Cuemath is great because my son has a one-on-one interaction with the teacher. The instructor has developed his confidence and I can see progress in his work. One-on-one interaction is perfect and a great bonus."

- Kirk Riley

"I appreciate the effort that miss Nitya puts in to help my daughter understand the best methods and to explain why she got a problem incorrect. She is extremely patient and generous with Miranda."

- Barbara Cabrera

Get the Cuemath advantage

Book a FREE trial class

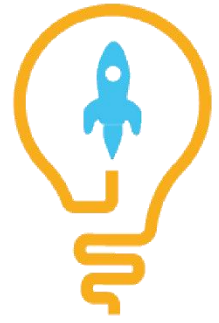
**ANSWERS**

1)	$\frac{13}{6}$
2)	a) $\frac{23}{9}$ b) $\frac{19}{7}$
3)	$\frac{13}{4}$
4)	$\frac{86}{15}$ miles
5)	a) 17 b) 14
6)	1--b; 2--c; 3--a
7)	a)
8)	$\frac{33}{7}$
9)	$\frac{9}{8}$
10)	$\frac{22}{7}$

FUN FACT

1. A mixed fraction is the sum of a whole number and a proper fraction.
2. The word [fraction](#) originated from the Latin word "fractio" that means "to break".
3. An improper fraction has [numerator](#) greater than or equal to the [denominator](#).

