

Get better at Math.
Get better at
everything.



Come experience the Cuemath methodology and ensure your child stays ahead at math this summer.



**Adaptive
Platform**



**Interactive Visual
Simulations**



**Personalized
Attention**

For Grades 1 - 10



LIVE online classes
by trained and
certified experts.

Get the Cuemath advantage

Book a FREE trial class

Comparing Fractions Worksheets 4th Grade

- 1) Which of the following fractions is greater than the fraction represented by given figure:

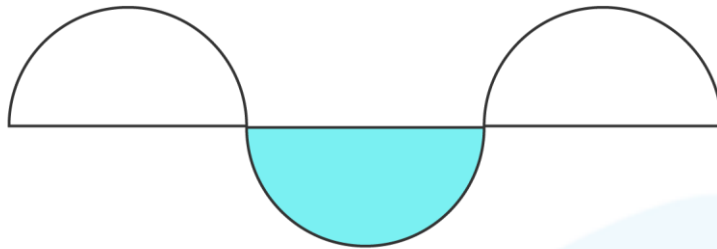

- a) $\frac{1}{4}$ b) $\frac{2}{8}$ c) $\frac{1}{2}$ d) $\frac{1}{8}$

- 2) Compare: $\frac{4}{5}$ and $\frac{6}{7}$

- 3) Sam had \$ 24. He spent one third of it. George had \$30; he spent half of it. Who spent more money?

- 4) Fill in the box with correct symbol: $<$, $>$, $=$

$$10\frac{1}{2} \quad \boxed{} \quad 10\frac{1}{3}$$

- 5) Anna had 30 candies which she distributes among Sally and John. John received two third of the total candies. Which of the given statements is correct for the above situation:

- a) Sally received 10 candies less than John.
 b) John received less candies than Sally.
 c) Both are incorrect.

- 6) Is the sum of $\frac{14}{15}$ and $\frac{1}{3}$ more than a whole?

7) Which of the two is less than half?

- a. One third of 5
- b. Half of half

8) State true or false: $4\frac{1}{2} = \frac{8}{2}$

9) Aliza ran every day $2\frac{1}{4}$ miles for 4 days whereas Samuel ran $4\frac{1}{2}$ miles for two days. Who ran more?

10) Which of the following fraction shown below is less than half?



(a)



(b)



(c)



(d)

**When you learn math
in an interesting way,
you never forget.**



25 Million

Math classes &
counting

100K+

Students learning
Math the right way

20+ Countries

Present across USA, UK,
Singapore, India, UAE & more.

Why choose Cuemath?

"Cuemath is a valuable addition to our family. We love solving puzzle cards. My daughter is now visualizing maths and solving problems effectively!"

- Gary Schwartz

"Cuemath is great because my son has a one-on-one interaction with the teacher. The instructor has developed his confidence and I can see progress in his work. One-on-one interaction is perfect and a great bonus."

- Kirk Riley

"I appreciate the effort that miss Nitya puts in to help my daughter understand the best methods and to explain why she got a problem incorrect. She is extremely patient and generous with Miranda."

- Barbara Cabrera

Get the Cuemath advantage

Book a FREE trial class

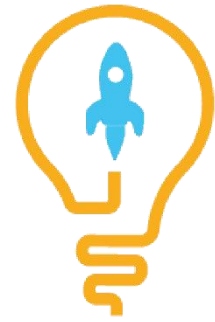
**ANSWERS**

1)	Option c
2)	$\frac{4}{5} < \frac{6}{7}$
3)	George spent more money
4)	$>$
5)	Option a
6)	Sum = $\frac{19}{15} > 1$
7)	Option b
8)	False
9)	Equal, 9 miles
10)	Option b

FUN FACT

1. Improper fractions are always greater than 1.
2. Proper fractions are less than improper fractions.
3. The word [fraction](#) originated from the Latin word "fractio", meaning "to break".

