

Get better at Math.
Get better at
everything.



Come experience the Cuemath methodology and ensure your child stays ahead at math this summer.



**Adaptive
Platform**



**Interactive Visual
Simulations**



**Personalized
Attention**

For Grades 1 - 10



LIVE online classes
by trained and
certified experts.

Get the Cuemath advantage

Book a FREE trial class

COMPARING FRACTIONS WORKSHEET-III

1) Amy had 100 marbles which she distributes among Sam, Jackie and Helen. Jackie received one fourth of the total candies. Sam got one fifth of the remaining marbles and the rest was taken by Helen. Who received least number of marbles?

2) Are the two expressions equal?

$$\frac{2}{3} + \frac{1}{3} \text{ and } \frac{7}{6} - \frac{5}{6}$$

3) Which of the following fraction shown below is more than half?

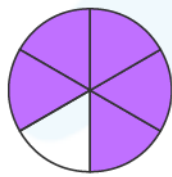

(a)

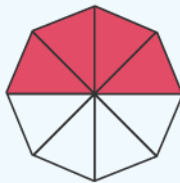

(b)



(c)



(d)

4) State true or false: $3\frac{2}{3} < \frac{8}{3}$

5) Which of the two is more than $\frac{1}{2}$?

- a) two third of 5
- b) Half of quarter

6) Fill in the box with correct symbol: $<$, $>$, $=$

$$\frac{20}{2} \quad \boxed{} \quad \frac{20}{5}$$

7) Compare : $8\frac{1}{2}$ and $9\frac{1}{4}$

8) Arrange the following in descending order:

$$\frac{3}{4}, \frac{1}{2}, \frac{1}{4}, 3\frac{1}{5}$$

9) Which of the fraction is larger: $\frac{6}{9}$ or $\frac{2}{3}$? Show with the help of diagram.

10) Tom and Tim each bought a medium size pizza for themselves. Tom divided his pizza into 8 equal parts and ate 2 pieces out of it. Tim cut his pizza into 10 equal parts and ate 4 pieces out of it. Who ate more share of pizza?

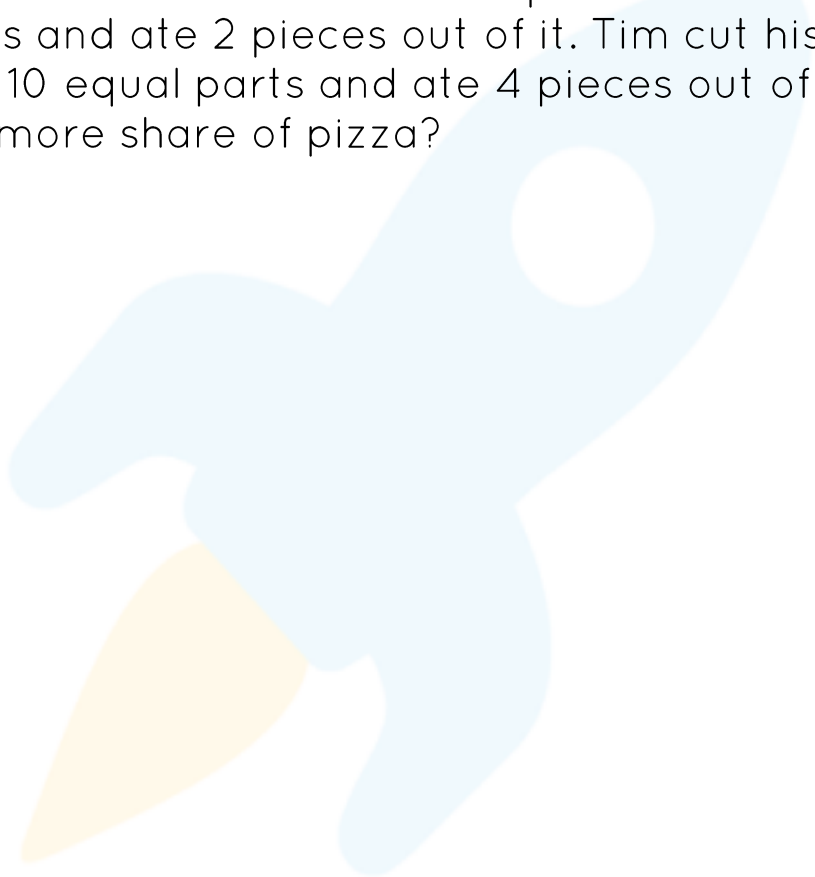

**When you learn math
in an interesting way,
you never forget.**



25 Million

Math classes &
counting

100K+

Students learning
Math the right way

20+ Countries

Present across USA, UK,
Singapore, India, UAE & more.

Why choose Cuemath?

"Cuemath is a valuable addition to our family. We love solving puzzle cards. My daughter is now visualizing maths and solving problems effectively!"

- Gary Schwartz

"Cuemath is great because my son has a one-on-one interaction with the teacher. The instructor has developed his confidence and I can see progress in his work. One-on-one interaction is perfect and a great bonus."

- Kirk Riley

"I appreciate the effort that miss Nitya puts in to help my daughter understand the best methods and to explain why she got a problem incorrect. She is extremely patient and generous with Miranda."

- Barbara Cabrera

Get the Cuemath advantage

Book a FREE trial class

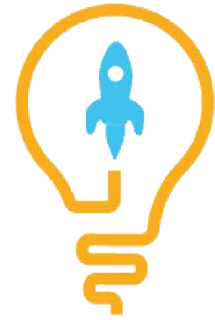

ANSWERS

1)	No. of marbles : Jackie = $\frac{1}{4}$ of 100 = 25 Sam = $\frac{1}{5}$ of 75 = 15 Helen = 100 - 40 = 60 Sam received least number of marbles.
2)	No.
3)	Options a and c
4)	False, $3\frac{2}{3} = \frac{11}{3} > \frac{8}{3}$
5)	$\frac{2}{3} \times 5 = \frac{10}{3}$ $\frac{1}{2} \times \frac{1}{4} = \frac{1}{8}$ $\frac{10}{3}$ is greater than half
6)	$\frac{20}{2} > \frac{20}{5}$
7)	$8\frac{1}{2} < 9\frac{1}{4}$
8)	$3\frac{1}{5} > \frac{3}{4} > \frac{1}{2} > \frac{1}{4}$
9)	Both are equal.
10)	Tom's share: $\frac{2}{8}$ Tim's share: $\frac{4}{10} = \frac{2}{5}$ $\frac{2}{5} > \frac{2}{8}$ Tim ate more share

FUN FACT

1. If two fractions have same numerator, then the fraction that has greater denominator is smaller.
2. Improper fractions are greater than proper fractions.
3. There are infinite fractions between two fractions.

