

Get better at Math.
Get better at
everything.



Come experience the Cuemath methodology and ensure your child stays ahead at math this summer.



**Adaptive
Platform**



**Interactive Visual
Simulations**



**Personalized
Attention**

For Grades 1 - 10



LIVE online classes
by trained and
certified experts.

Get the Cuemath advantage

Book a FREE trial class

COMPARING FRACTIONS WORKSHEET-II

1) Which of the three sides of the triangle is smallest?

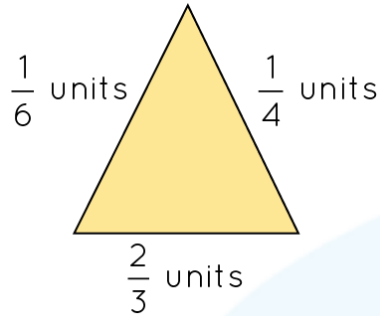

2) Arrange the following in ascending order

$$\frac{1}{3}, \frac{1}{4}, \frac{1}{5}, \frac{2}{3}$$

3) Compare : $1\frac{1}{3}$ and $\frac{15}{12}$

4) Jenny took one third of an hour to read a book, two third of 3 hours to bake a cake and half of a couple of an hour to play a video game. For which activity did she spent most of her time?

5) Which of the following statements is/are true?

- a) An improper fraction is always greater than a proper fraction.
- b) A proper fraction is always greater than 1.
- c) 1 is greater than a proper fraction.

6) Are the two expressions equal? $\frac{2}{3} + \frac{1}{3}$ and $\frac{7}{6} - \frac{1}{6}$?

7) State whether true or false: $4\frac{1}{3} > \frac{8}{2}$

8) To reach to his workplace Jack has to travel $2\frac{3}{4}$ miles by train and $1\frac{1}{4}$ mile by bus. George, on other hand has to travel $3\frac{1}{3}$ miles by train and 1 mile by bus. Who has to cover more distance to reach the office?

9) The sum of $\frac{1}{4}$ and $\frac{1}{3}$ is greater than the fraction given below. Is the statement true? Justify your answer.



10) Fill in the box with correct symbol: $<$, $>$, $=$:

$$\frac{100}{20} \quad \boxed{} \quad \frac{200}{5}$$

**When you learn math
in an interesting way,
you never forget.**



25 Million

Math classes &
counting

100K+

Students learning
Math the right way

20+ Countries

Present across USA, UK,
Singapore, India, UAE & more.

Why choose Cuemath?

"Cuemath is a valuable addition to our family. We love solving puzzle cards. My daughter is now visualizing maths and solving problems effectively!"

- Gary Schwartz

"Cuemath is great because my son has a one-on-one interaction with the teacher. The instructor has developed his confidence and I can see progress in his work. One-on-one interaction is perfect and a great bonus."

- Kirk Riley

"I appreciate the effort that miss Nitya puts in to help my daughter understand the best methods and to explain why she got a problem incorrect. She is extremely patient and generous with Miranda."

- Barbara Cabrera

Get the Cuemath advantage

Book a FREE trial class

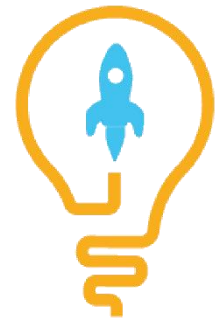

ANSWERS

1)	1/6 units
2)	$\frac{1}{5}, \frac{1}{4}, \frac{1}{3}, \frac{2}{3}$
3)	$\frac{15}{12} = 1\frac{1}{4}$ So, $1\frac{1}{3} > \frac{15}{12}$
4)	Maximum time taken: to bake a cake (2 hours)
5)	Option a and c
6)	Yes, both equals 1
7)	True, as $\frac{8}{2} = 4$ and $4\frac{1}{3} > 4$
8)	Distance (Jack) = $2\frac{3}{4} + 1\frac{1}{4} = 4$ miles Distance (George) = $3\frac{1}{3} + 1 = 4\frac{1}{3}$ miles George travelled more.
9)	$\frac{1}{4} + \frac{1}{3} = \frac{7}{12}$ Given fraction = $\frac{2}{8}$ $\frac{7}{12} > \frac{2}{8}$
10)	<

FUN FACT

1. To find equivalent fractions, multiply the numerator and denominator by the same number.
2. To compare two fractions, we can do cross multiplication and compare their numerators.
3. If two fractions have same numerator, then the fraction that has greater denominator is smaller.

