

**Get better at Math.
Get better at
everything.**



Come experience the Cuemath methodology and ensure your child stays ahead at math this summer.



**Adaptive
Platform**



**Interactive Visual
Simulations**



**Personalized
Attention**

For Grades 1 - 10



LIVE online classes
by trained and
certified experts.

Get the Cuemath advantage

Book a FREE trial class

COMPARING FRACTIONS WORKSHEET-I

- 1) Is the sum of $\frac{14}{15}$ and $\frac{1}{3}$ more than a whole?
- 2) Which of the following fractions shown below is less than half?



(a)

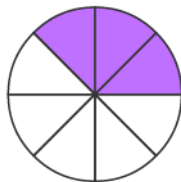

(b)



(c)



(d)

- 3) Compare : $\frac{4}{5}$ and $\frac{6}{7}$
- 4) Which of the following fractions is greater than the fraction represented by given figure:

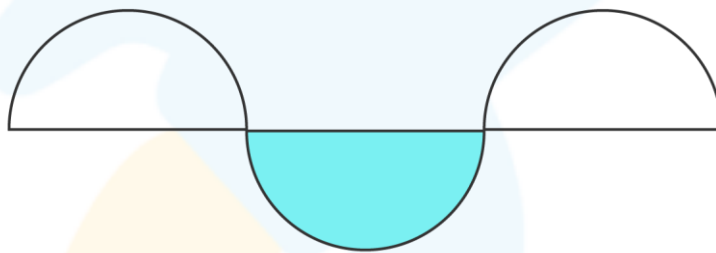

- a) $\frac{1}{4}$ b) $\frac{2}{8}$ c) $\frac{1}{2}$ d) $\frac{1}{8}$

- 5) Jake had \$ 24. He spent one third of it. Neville had \$30; he spent half of it. Who spent more money?

- 6) Fill in the box with correct symbol: $<$, $>$ and $=$.

$$10 \frac{1}{2} \quad \boxed{} \quad 10 \frac{1}{3}$$

- 7) Stacy had 30 candies which she distributes among Sally and John. John received two third of the total candies. Which of the given statements is correct for the above situation:
 - a) Sally received 10 candies less than John.
 - b) John received less candies than Sally.
 - c) Both are incorrect.

8) Which of the two is less than $\frac{1}{2}$?

- a) One third of 5
- b) Half of half

9) State true or false: $6\frac{1}{2} = \frac{12}{2}$

10) Rizo ran $2\frac{1}{4}$ miles every day for 4 days whereas Samuel ran $4\frac{1}{2}$ miles for two days. Who ran more?



**When you learn math
in an interesting way,
you never forget.**



25 Million

Math classes &
counting

100K+

Students learning
Math the right way

20+ Countries

Present across USA, UK,
Singapore, India, UAE & more.

Why choose Cuemath?

"Cuemath is a valuable addition to our family. We love solving puzzle cards. My daughter is now visualizing maths and solving problems effectively!"

- Gary Schwartz

"Cuemath is great because my son has a one-on-one interaction with the teacher. The instructor has developed his confidence and I can see progress in his work. One-on-one interaction is perfect and a great bonus."

- Kirk Riley

"I appreciate the effort that miss Nitya puts in to help my daughter understand the best methods and to explain why she got a problem incorrect. She is extremely patient and generous with Miranda."

- Barbara Cabrera

Get the Cuemath advantage

Book a FREE trial class

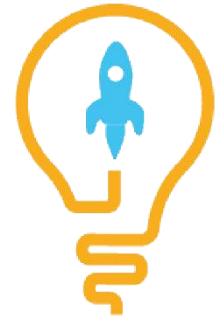
**ANSWERS**

1)	Sum = $\frac{19}{15} > 1$
2)	b)
3)	$\frac{4}{5} < \frac{6}{7}$
4)	c)
5)	Neville spent more money.
6)	>
7)	a)
8)	b)
9)	False
10)	Equal; 9 miles

FUN FACT

1. Improper fractions are always greater than 1.
2. Proper fractions are less than improper fractions.
3. The word [fraction](#) originated from the Latin word "fractio", meaning "to break".

