

Get better at Math.
Get better at
everything.



Come experience the Cuemath methodology and ensure your child stays ahead at math this summer.



**Adaptive
Platform**



**Interactive Visual
Simulations**



**Personalized
Attention**

For Grades 1 - 10



LIVE online classes
by trained and
certified experts.

Get the Cuemath advantage

Book a FREE trial class

COMPARING FRACTIONS AND DECIMALS WORKSHEET - 3

1) Which decimal number is equivalent to $\frac{31}{4}$?

- a) 4.80
- b) 4.42
- c) 7.75

2) Arrange these numbers from largest to smallest.

$$\frac{3}{5}, 0.11, \frac{7}{6}, 0.12, 1.20$$

3) Sim and Harry have their houses as 3.141 kms and $\frac{1581}{500}$ kms away from their school. Who reaches their home first when the school gets over?



4) Select the greatest number from the options shown below.

- a) $\frac{8}{25}$
- b) 0.12
- c) 1.15
- d) $\frac{9}{5}$

5) Which of the following statement(s) is/are true?

- a) $0.123 = \frac{1}{55}$
- b) $\frac{28}{25} = 1.12$
- c) $0.12 = \frac{3}{25}$
- d) $1.70 = \frac{8}{5}$

6) Put the appropriate signs in each of the following.



a) $\frac{5}{6}$ _____ 0.8

b) 6.7 _____ $\frac{137}{20}$

7) Choose a number greater than 3.5 and less than $\frac{18}{5}$.

a) 3.41

b) $\frac{88}{25}$

c) $\frac{91}{25}$

8) Which is greater? $\frac{82}{25}$ OR 2.83

9) State which of the following statement(s) is/are correct.

a) $0.23 < \frac{2.3}{10}$

b) $\frac{2.3}{10} = 0.23$

c) $2.3 = \frac{2.3}{10}$

10) Which one of the following numbers is nearest to $\frac{49}{5}$?

$\frac{47}{5}$, $\frac{48}{5}$, 9.79, 9.59, 9.49

When you learn math
in an interesting way,
you never forget.



25 Million

Math classes &
counting

100K+

Students learning
Math the right way

20+ Countries

Present across USA, UK,
Singapore, India, UAE & more.

Why choose Cuemath?

"Cuemath is a valuable addition to our family. We love solving puzzle cards. My daughter is now visualizing maths and solving problems effectively!"

- Gary Schwartz

"Cuemath is great because my son has a one-on-one interaction with the teacher. The instructor has developed his confidence and I can see progress in his work. One-on-one interaction is perfect and a great bonus."

- Kirk Riley

"I appreciate the effort that miss Nitya puts in to help my daughter understand the best methods and to explain why she got a problem incorrect. She is extremely patient and generous with Miranda."

- Barbara Cabrera

Get the Cuemath advantage

Book a FREE trial class

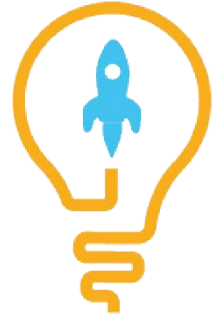
ANSWERS

1)	c) 7.75
2)	$1.20, \frac{7}{6}, \frac{3}{5}, 0.12, 0.11$
3)	Sim
4)	d) $\frac{9}{5}$
5)	b), c)
6)	a) $>$, b) $<$
7)	b) $\frac{88}{25}$
8)	$\frac{82}{25}$
9)	b) $\frac{2.3}{10} = 0.23$
10)	9.79

FUN FACT

1. The word [fraction](#) originated from the Latin word 'fractio' that means 'to break'.
2. Egyptians were the first to use fractions to solve their mathematical problems.
3. Vinculum is the small horizontal line that separates [numerator](#) and [denominator](#) in a fraction.

