

Get better at Math.
Get better at
everything.



Come experience the Cuemath methodology and ensure your child stays ahead at math this summer.



**Adaptive
Platform**



**Interactive Visual
Simulations**



**Personalized
Attention**

For Grades 1 - 10



LIVE online classes
by trained and
certified experts.

Get the Cuemath advantage

Book a FREE trial class

COMPARING AND ORDERING FRACTIONS WORKSHEET-IV

1) Select the greatest fraction among the following:

$$\frac{1}{8}, \frac{1}{4} \text{ and } \frac{2}{6}$$

2) Fill in the box with correct symbol: $<$, $>$, $=$

$$\frac{1}{8} + \frac{1}{4} \quad \boxed{\text{blue}} \quad \frac{1}{3} + \frac{1}{6}$$

3) Circle the shape that is divided into unequal parts.

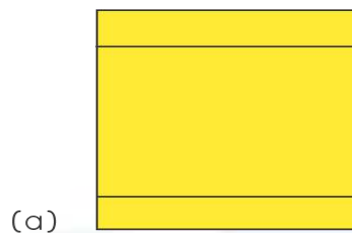

4) Which of the following options is equal to the fraction represented by given shaded region:

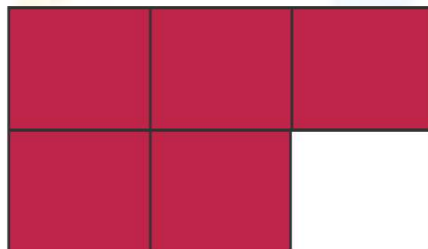

(a) $\frac{2}{4}$ (b) $\frac{4}{5}$ (c) $\frac{5}{6}$

5) Check whether the sum of $\frac{1}{5}$, $\frac{3}{5}$ and $\frac{1}{4}$ is greater than a whole or not?

6) Which of the following figures has the largest shaded area? Represent the shaded area in terms of fractions for it.

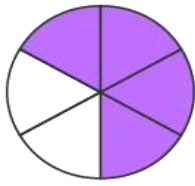

(a)



(b)



(c)

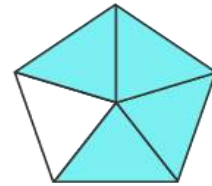

(d)

7) Arrange the following in descending order:

$$3\frac{1}{4}, 1\frac{1}{2}, \frac{1}{10}, 3\frac{1}{2}$$

8) In a school, Ms. Ashley's class has 15 boys and 6 girls, while Mr. Ben's class has 14 girls and 10 boys. Whose class has higher girl to boy ratio?

9) Tick the figure indicating the smallest fraction among the three.

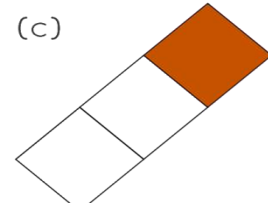
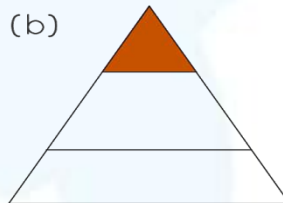
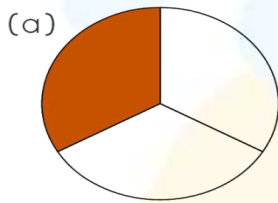

10) Which of the following fractions is equal to the fraction represented by given figure:

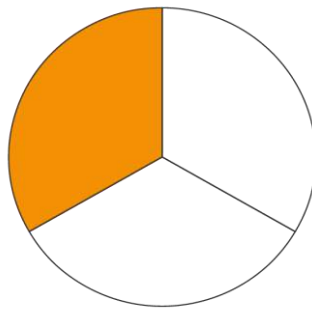

a) $\frac{1}{3}$ b) $\frac{2}{9}$ c) $\frac{2}{3}$ d) $\frac{1}{2}$

**When you learn math
in an interesting way,
you never forget.**



25 Million

Math classes &
counting

100K+

Students learning
Math the right way

20+ Countries

Present across USA, UK,
Singapore, India, UAE & more.

Why choose Cuemath?

"Cuemath is a valuable addition to our family. We love solving puzzle cards. My daughter is now visualizing maths and solving problems effectively!"

- Gary Schwartz

"Cuemath is great because my son has a one-on-one interaction with the teacher. The instructor has developed his confidence and I can see progress in his work. One-on-one interaction is perfect and a great bonus."

- Kirk Riley

"I appreciate the effort that miss Nitya puts in to help my daughter understand the best methods and to explain why she got a problem incorrect. She is extremely patient and generous with Miranda."

- Barbara Cabrera

Get the Cuemath advantage

Book a FREE trial class

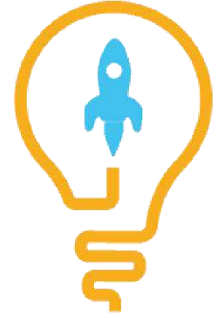
**ANSWERS**

1)	$\frac{2}{6}$
2)	<
3)	a)
4)	c)
5)	$\frac{1}{5} + \frac{3}{5} + \frac{1}{4} = 1\frac{1}{20}$ which is greater than 1 (whole).
6)	d) $\frac{4}{5}$
7)	$3\frac{1}{2} > 3\frac{1}{4} > 1\frac{1}{2} > \frac{1}{10}$
8)	Mr. Ben's class
9)	All are equal. Tick all.
10)	a)

FUN FACT

1. To compare two or more fractions, find the LCM of denominators and convert them into equivalent fractions.
2. If two fractions have same numerator, then the fraction that has greater denominator is smaller.
3. 1 is greater than every proper fraction.

