

Get better at Math.
Get better at
everything.



Come experience the Cuemath methodology and ensure your child stays ahead at math this summer.



**Adaptive
Platform**



**Interactive Visual
Simulations**



**Personalized
Attention**

For Grades 1 - 10



LIVE online classes
by trained and
certified experts.

Get the Cuemath advantage

Book a FREE trial class

COMPARING AND ORDERING FRACTIONS WORKSHEET-II

1) Arrange the following in ascending order

$$\frac{1}{2}, \frac{1}{5}, \frac{1}{7}, \frac{2}{3}$$

2) Compare the sides of the following triangle and arrange them in ascending order.

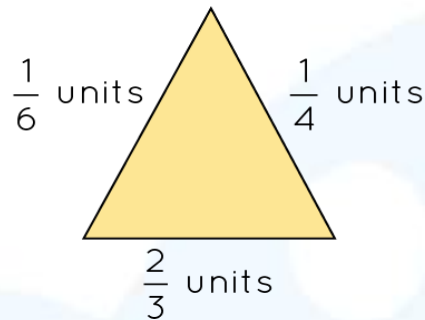

3) Which of the following fractions is the greatest?

a) $1\frac{1}{3}$

b) $\frac{5}{3}$

c) 2

d) $\frac{7}{3}$

4) Match the following fractions with their appropriate description:

$$\frac{4}{13}, \frac{6}{7}, \frac{9}{10}$$

1. $\frac{4}{13}$	i. Greatest one
2. $\frac{6}{7}$	ii. Least one
3. $\frac{9}{10}$	iii. Neither least nor greatest

5) If $\frac{3}{11} < \frac{6}{7}$, then which of the following statements are true?

- a) $\frac{3}{11}$ is greater than $\frac{6}{7}$
- b) $\frac{6}{7}$ is greater than $\frac{3}{11}$
- c) $\frac{3}{11}$ is less than $\frac{6}{7}$
- d) $\frac{6}{7}$ is less than 311

6) Are the two expressions equal? $\frac{1}{3} + \frac{1}{3} + \frac{1}{3}$ and $\frac{5}{6} - \frac{1}{6} + \frac{1}{3}$?

7) State whether true or false: $4\frac{1}{2} > \frac{8}{2}$

8) To reach to his workplace Jack has to travel $3\frac{3}{4}$ miles by train and $\frac{1}{4}$ mile by walking. Simon, on other hand has to travel $5\frac{1}{3}$ miles by bus and $\frac{1}{6}$ mile by walking. Who has to cover more distance to reach the office?

9) Shade the block with the greatest fraction against it in the following figure.



$$\frac{1}{4}$$

(a)



$$\frac{2}{5}$$

(b)



$$\frac{6}{8}$$

(c)

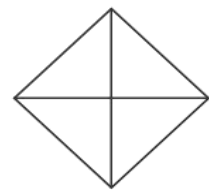

$$\frac{3}{4}$$

(d)

10) Fill in the box with correct symbol: $<$, $>$, $=$:

$$\frac{101}{3} \quad \boxed{\text{blue square}} \quad 36\frac{1}{3}$$

**When you learn math
in an interesting way,
you never forget.**



25 Million

Math classes &
counting

100K+

Students learning
Math the right way

20+ Countries

Present across USA, UK,
Singapore, India, UAE & more.

Why choose Cuemath?

"Cuemath is a valuable addition to our family. We love solving puzzle cards. My daughter is now visualizing maths and solving problems effectively!"

- Gary Schwartz

"Cuemath is great because my son has a one-on-one interaction with the teacher. The instructor has developed his confidence and I can see progress in his work. One-on-one interaction is perfect and a great bonus."

- Kirk Riley

"I appreciate the effort that miss Nitya puts in to help my daughter understand the best methods and to explain why she got a problem incorrect. She is extremely patient and generous with Miranda."

- Barbara Cabrera

Get the Cuemath advantage

Book a FREE trial class

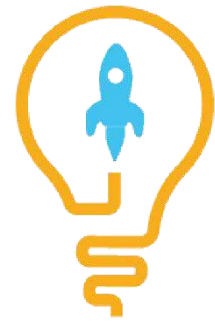
**ANSWERS**

1)	$\frac{1}{7} < \frac{1}{5} < \frac{1}{4} < \frac{2}{3}$
2)	$\frac{1}{6} < \frac{1}{4} < \frac{2}{3}$
3)	d)
4)	1--ii; 2--iii; 3--i
5)	Option b and c
6)	Yes
7)	True
8)	Simon travelled more.
9)	Shade c) and d)
10)	<

FUN FACT

1. To find equivalent fractions, multiply the numerator and denominator by the same number.
2. To compare two fractions, we can do cross multiplication and compare their numerators.
3. If two fractions have same numerator, then the fraction that has greater denominator is smaller.

