

Get better at Math.
Get better at
everything.



Come experience the Cuemath methodology and ensure your child stays ahead at math this summer.



**Adaptive
Platform**



**Interactive Visual
Simulations**



**Personalized
Attention**

For Grades 1 - 10



LIVE online classes
by trained and
certified experts.

Get the Cuemath advantage

Book a FREE trial class

COMPARING AND ORDERING FRACTIONS WORKSHEET-I

- 1) Check whether the sum of $\frac{1}{4}$, $\frac{4}{5}$ and $\frac{1}{3}$ is more than a whole or not?
- 2) Find the figure(s) indicating fraction equal to a half among the following.

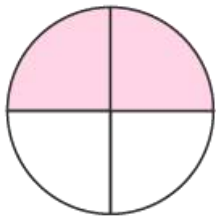

(a)



(b)

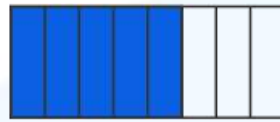

(c)

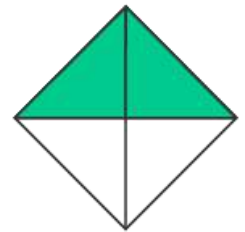

(d)

- 3) Pick the smallest among the following fractions.

- a) $\frac{2}{5}$
- b) $\frac{5}{7}$
- c) $\frac{2}{3}$
- d) $\frac{7}{9}$

- 4) In a village, $\frac{1}{4}$ th of the population comprises kids, $\frac{2}{3}$ th youth, while the rest are senior citizens. Which section comprises of the greatest population?



5) Which of the following fractions is/are greater than the fraction represented by given figure:



- a) $\frac{1}{3}$ b) $\frac{1}{4}$ c) $\frac{2}{3}$ d) $\frac{1}{8}$

Look at the figure and answer Q.6 and Q.7 accordingly.

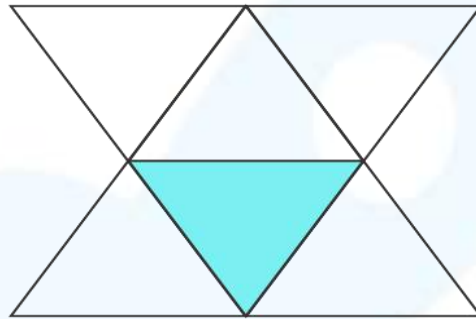

6) Which of the following fractions is indicated in the above figure?

- a) $\frac{1}{8}$
 b) $\frac{1}{6}$
 c) $\frac{2}{8}$
 d) None of the above

7) Choose the fraction(s) greater than the above indicated fraction.

- a) $\frac{1}{2}$
 b) $\frac{1}{3}$
 c) $\frac{1}{8}$
 d) All of the above

8) Fill in the box with correct symbol: $<$, $>$ and $=$.

$$2 + 7\frac{1}{2} \quad \boxed{\phantom{< > =}} \quad 2 + 7\frac{1}{3}$$

9) Jenny received gifts on her birthday. $\frac{3}{4}$ th of the gifts are wrapped. $\frac{13}{15}$ th of the wrapped gifts are wrapped in blue wrapping paper and $\frac{2}{15}$ of them are wrapped with ribbons. Are there more gifts that are wrapped or more gifts that are unwrapped?



10) State true or false: $6\frac{1}{3} = \frac{32}{6}$

**When you learn math
in an interesting way,
you never forget.**



25 Million

Math classes &
counting

100K+

Students learning
Math the right way

20+ Countries

Present across USA, UK,
Singapore, India, UAE & more.

Why choose Cuemath?

"Cuemath is a valuable addition to our family. We love solving puzzle cards. My daughter is now visualizing maths and solving problems effectively!"

- Gary Schwartz

"Cuemath is great because my son has a one-on-one interaction with the teacher. The instructor has developed his confidence and I can see progress in his work. One-on-one interaction is perfect and a great bonus."

- Kirk Riley

"I appreciate the effort that miss Nitya puts in to help my daughter understand the best methods and to explain why she got a problem incorrect. She is extremely patient and generous with Miranda."

- Barbara Cabrera

Get the Cuemath advantage

Book a FREE trial class

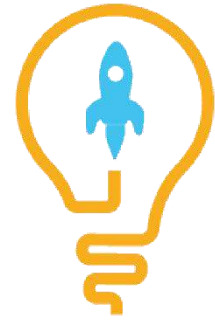
**ANSWERS**

1)	$\text{Sum} = \frac{1}{4} + \frac{4}{5} + \frac{1}{3} > 1$
2)	a), d)
3)	a)
4)	Youth
5)	a), c)
6)	b)
7)	a), b)
8)	>
9)	There are more wrapped gifts.
10)	False

FUN FACT

1. Improper fractions are always greater than 1.
2. Proper fractions are less than improper fractions.
3. The word fraction originated from the Latin word "fractio", meaning "to break".

