

Get better at Math.
Get better at
everything.



Come experience the Cuemath methodology and ensure your child stays ahead at math this summer.



**Adaptive
Platform**



**Interactive Visual
Simulations**



**Personalized
Attention**

For Grades 1 - 10



LIVE online classes
by trained and
certified experts.

Get the Cuemath advantage

Book a FREE trial class

COMPARING AND ORDERING DECIMALS WORKSHEET - 2

1) Order the following decimal numbers from least to greatest.

0.14, 0.7, 0.23, 1.9, 1.03

2) Match column 1 with correct sign in column 2.

a) 3.6 ___ 0.36	i) =
b) 0.036 ___ 0.36	ii) <
c) 0.36 ___ 0.360	iii) >

3) Put the signs: >, < or = to make the following statements true.

a) 7.22 ___ 7.72

b) 4.4 ___ 0.44

4) Which of the following decimal numbers is more than 4.5?

0.45, 4.55, 4.5, 4.05

5) Look at the model shown below and write the greater decimal number.

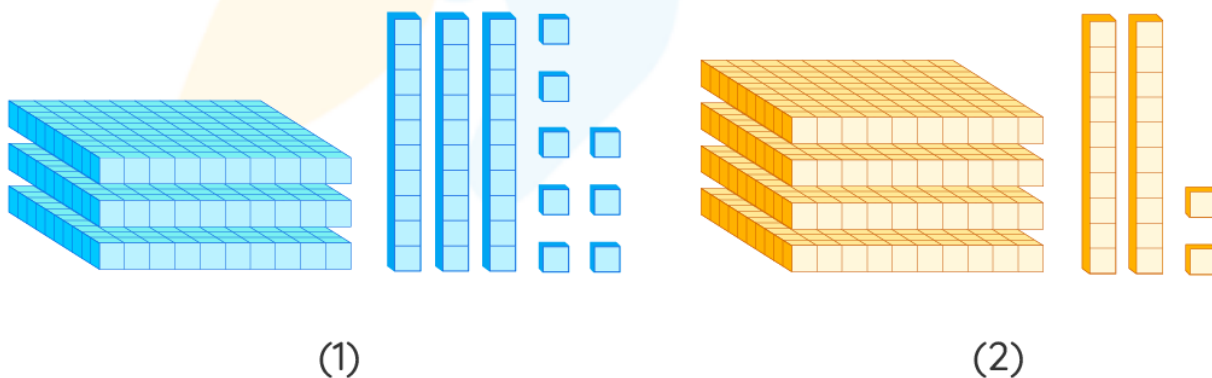

6) Which one of the following numbers is nearest to 9.8

9.4, 9.6, 9.79, 9.59, 9.49

7) Which is greater? 3.28 **OR** 2.83

8) Choose the least decimal number from the following.

3.2 54.1 6.7 56.1 0.1 8.7 0.9 0.3

9) Choose a decimal number greater than 0.6 and less than 0.7

- a) 0.56
- b) 0.67
- c) 0.78

10) State which of the following statement(s) is/are correct.

- a) $23 \div 100 < 2.3 \div 10$
- b) $2.3 \div 10 = 23 \div 100$
- c) $23 \times 0.1 = 2.3 \div 0.1$

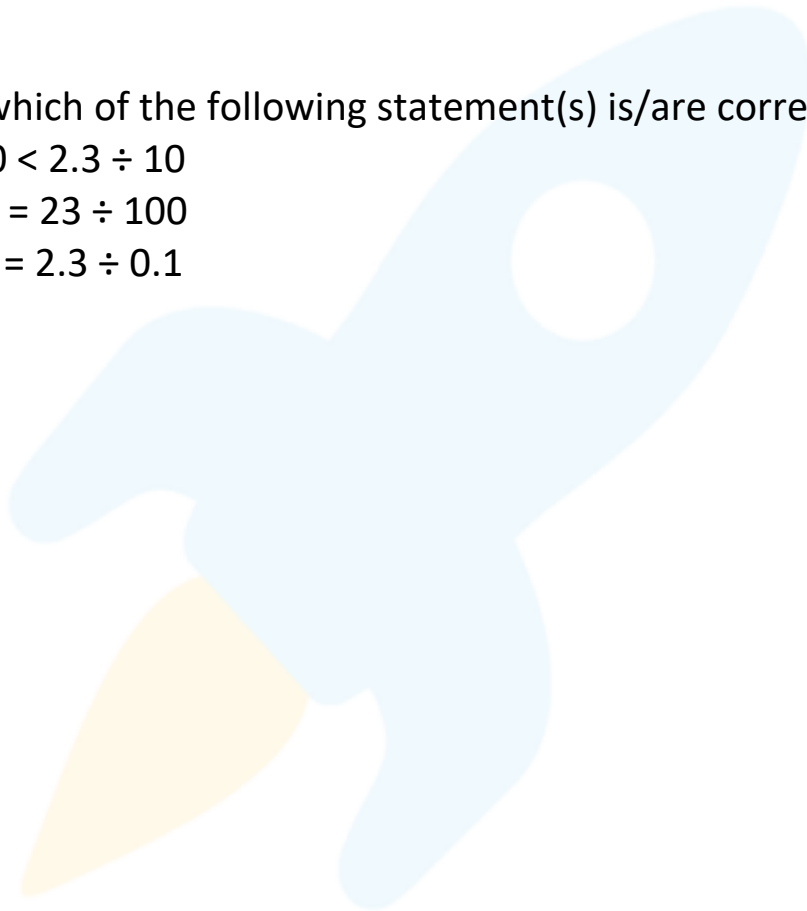

When you learn math
in an interesting way,
you never forget.



25 Million

Math classes &
counting

100K+

Students learning
Math the right way

20+ Countries

Present across USA, UK,
Singapore, India, UAE & more.

Why choose Cuemath?

"Cuemath is a valuable addition to our family. We love solving puzzle cards. My daughter is now visualizing maths and solving problems effectively!"

- Gary Schwartz

"Cuemath is great because my son has a one-on-one interaction with the teacher. The instructor has developed his confidence and I can see progress in his work. One-on-one interaction is perfect and a great bonus."

- Kirk Riley

"I appreciate the effort that miss Nitya puts in to help my daughter understand the best methods and to explain why she got a problem incorrect. She is extremely patient and generous with Miranda."

- Barbara Cabrera

Get the Cuemath advantage

Book a FREE trial class

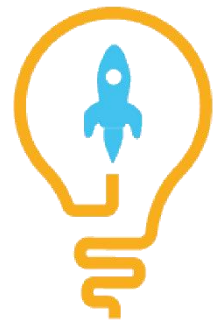
**ANSWERS**

1)	0.14, 0.23, 0.7, 1.03, 1.9
2)	a) - iii), b) - ii), c) - i)
3)	a) <, b) >
4)	4.55
5)	4.22
6)	9.79
7)	3.28
8)	0.1
9)	b) 0.67
10)	b) $2.3 \div 10 = 23 \div 100$

FUN FACT

1. The fractional part of a decimal number is given by the part after the decimal point.
2. As we move towards left from the decimal point, the place value of digits gets multiplied by 10.
3. As we move towards right from the decimal point, the place value of digits gets divided by 10.

