

Get better at Math.
Get better at
everything.



Come experience the Cuemath methodology and ensure your child stays ahead at math this summer.



**Adaptive
Platform**



**Interactive Visual
Simulations**



**Personalized
Attention**

For Grades 1 - 10



LIVE online classes
by trained and
certified experts.

Get the Cuemath advantage

Book a FREE trial class

AREA OF SQUARES AND RECTANGLES WORKSHEET III

- 1) Find the area of the laptop screen if the dimensions of the screen are $22'' \times 26''$.
- 2) Sheldon wants to know the area of the tennis court. If the length of the court is 30 yards and width of the court is 25 yards. Find the area (area of rectangle w2).
- 3) The area of the flower bed is 968 sq. yards, and the length of the bed is 44 yards. Find the width.
- 4) Find the area of the given figure:

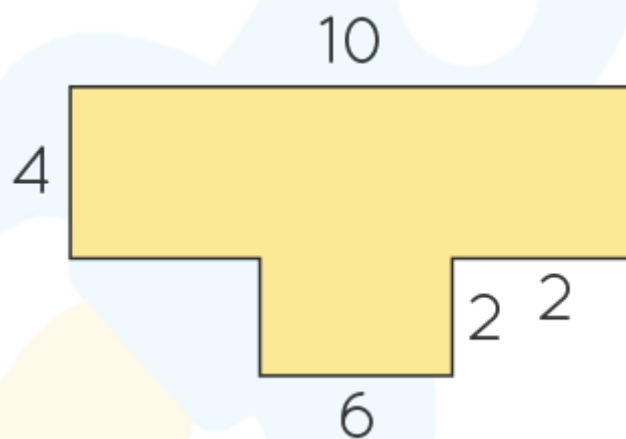

- 5) What will be the area of a chocolate bar, if the length of the rectangular chocolate bar is 9 in and width of the bar 2 in.
- 6) Find the area of the given rectangle:

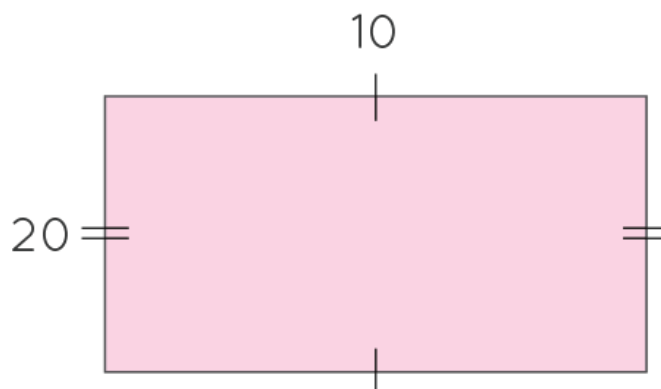

- 7) What will be the area of a billboard sign if the length of the board is 600 in and height of the board is 550 in.

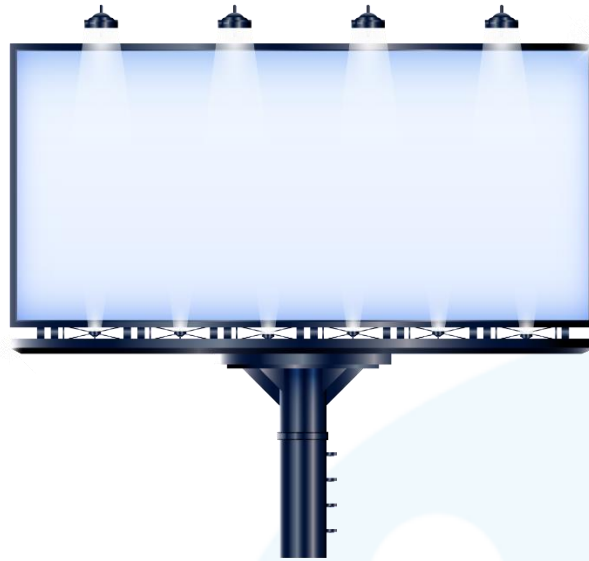

- 8) Terry was trying to find the area of the square whiteboard in the class. If the length of the side of the whiteboard is 20 ft. Find the area.



- 9) If the area of the 150 in road is 3000 sq. in. Find the width of the road.
- 10) What is the area of a rectangle if the perimeter of the rectangle is 11.4 sq. units and length of one side is 3.1 units.

When you learn math
in an interesting way,
you never forget.



25 Million

Math classes &
counting

100K+

Students learning
Math the right way

20+ Countries

Present across USA, UK,
Singapore, India, UAE & more.

Why choose Cuemath?

"Cuemath is a valuable addition to our family. We love solving puzzle cards. My daughter is now visualizing maths and solving problems effectively!"

- Gary Schwartz

"Cuemath is great because my son has a one-on-one interaction with the teacher. The instructor has developed his confidence and I can see progress in his work. One-on-one interaction is perfect and a great bonus."

- Kirk Riley

"I appreciate the effort that miss Nitya puts in to help my daughter understand the best methods and to explain why she got a problem incorrect. She is extremely patient and generous with Miranda."

- Barbara Cabrera

Get the Cuemath advantage

Book a FREE trial class

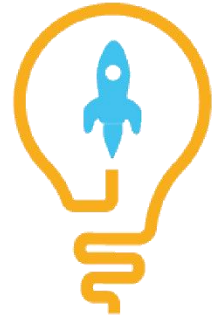
**ANSWERS**

1)	572 sq. “
2)	750 sq. yd.
3)	22 yd
4)	52
5)	18 sq. in
6)	200
7)	330000
8)	400 sq. ft
9)	2 in
10)	2.6 units

FUN FACT

1. Perimeter of a circle is referred to as its Circumference.
2. The length and width of a rectangle are called its dimensions.
3. Area is measured in square units.

